

BOSTON COLLEGE

FACT BOOK



2015-2016

EVER TO EXCEL

BOSTON COLLEGE

FACT BOOK

2015-2016

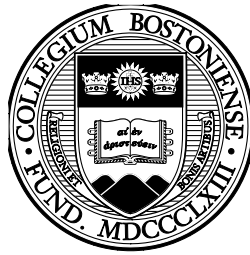

Current and past issues of the Boston College Fact Book are available
on the Boston College web site at
www.bc.edu/factbook

© Trustees of Boston College 1983-2016

FOREWORD

The Office of Institutional Research, Planning & Assessment is pleased to present the **Boston College Fact Book, 2015-2016**, the 43rd edition of this publication.

This book is intended as a single, readily accessible, consistent source of information about the Boston College community, its resources, and its operations. It is a summary of institutional data gathered from many areas of the University, compiled to capture the 2014-2015 Fiscal and Academic Year, and the fall semester of the 2015-2016 Academic Year. Where appropriate, multiple years of data are provided for historical perspective. While not all-encompassing, the Fact Book does provide pertinent facts and figures valuable to administrators, faculty, staff, and students.

Sincere appreciation is extended to all contributors who offered their time and expertise to maintain the greatest possible accuracy and standardization of the data. Special thanks go to graduate student Monique Ouimette for her extensive contribution. A concerted effort is made to make this publication an increasingly more useful reference, at the same time enhancing your understanding of the scope and progress of the University. We welcome your comments and suggestions toward these goals.

This Fact Book, as well as those from previous years, is available in its entirety at www.bc.edu/factbook.

Stephanie Chappe
Senior Research Analyst, Institutional Research
Office of Institutional Research, Planning & Assessment

Jessica Greene
Director, Institutional Research & Assessment
Office of Institutional Research, Planning & Assessment

December 2015

THE MISSION OF BOSTON COLLEGE

Strengthened by more than a century and a half of dedication to academic excellence, Boston College commits itself to the highest standards of teaching and research in undergraduate, graduate and professional programs and to the pursuit of a just society through its own accomplishments, the work of its faculty and staff, and the achievements of its graduates. It seeks both to advance its place among the nation's finest universities and to bring to the company of its distinguished peers and to contemporary society the richness of the Catholic intellectual ideal of a mutually illuminating relationship between religious faith and free intellectual inquiry.

Boston College draws inspiration for its academic and societal mission from its distinctive religious tradition. As a Catholic and Jesuit university, it is rooted in a world view that encounters God in all creation and through all human activity, especially in the search for truth in every discipline, in the desire to learn, and in the call to live justly together. In this spirit, the University regards the contribution of different religious traditions and value systems as essential to the fullness of its intellectual life and to the continuous development of its distinctive intellectual heritage.

Boston College pursues this distinctive mission by serving society in three ways:

- by fostering the rigorous intellectual development and the religious, ethical, and personal formation of its undergraduate, graduate, and professional students in order to prepare them for citizenship, service and leadership in a global society;
- by producing nationally and internationally significant research that advances insight and understanding, thereby both enriching culture and addressing important societal needs; and
- by committing itself to advance the dialogue between religious belief and other formative elements of culture through the intellectual inquiry, teaching and learning, and the community life that form the University.

Boston College fulfills this mission with a deep concern for all members of its community, with a recognition of the important contribution a diverse student body, faculty and staff can offer, with a firm commitment to academic freedom, and with a determination to exercise careful stewardship of its resources in pursuit of its academic goals.

TABLE OF CONTENTS

Foreword	2
The Mission of Boston College	2
A Brief History of Boston College	6
A Boston College Chronology	7
Boston College Profile	11

ADMINISTRATION & FACULTY

Board of Trustee Membership	14
Trustee Associate Membership	15
Chairs – Board of Trustees	16
Officers of the University	17
Academic Administration	17
Academic Institutes and Centers	18
The Jesuit Community at Boston College	19
The Saint Peter Faber Jesuit Community at Boston College	19
Chart of Administration	20
Provost and Dean of Faculties Units	21
Executive Vice President Units	23
Professional, Administrative, and Support Staff Personnel by Gender	24
Professional, Administrative, and Support Staff Personnel by VP Area	25
Restricted Funded Personnel by Gender and FTE	25
Faculty:	
by School and Rank	25
by School and Gender	26
by School and Tenure Status	26
by Highest Degree Earned and Gender	26
by Rank and Gender	27
by Highest Degree Earned and Rank	27
Full-Time Faculty, Teaching Fellows, and Teaching Assistants:	
Full-Time Equivalent by School	27
by School and Department	28
Faculty Compensation:	
by Rank	29
by Rank, Average Compared to AAUP Category I	29

STUDENTS

Freshman Enrollment by Year and Gender (Full-Time)	32
Freshman Admission Profile	32
Freshman Acceptances, and Enrollment (Full-Time)	32
Class of 2019 Applications, Acceptances, and Enrollment – Geographic Distribution	33
Top Cross Application Competitor Schools of Admitted Freshmen	34
Undergraduate Transfer Students:	
Applications, Acceptances, and Enrollment (Full-Time)	34
by Type of Previous Institution and Gender	34
Geographic Distribution of Undergraduate Students	35
Enrollment:	
by School, Gender, and Status	36
Student Credit Hours by School	36

by School, Gender, and Status (Five Years)	37
by Race/Ethnicity, Gender, and Citizenship	38
Full-Time Equivalent Enrollment by School	39
Summer Session Enrollment	39
Undergraduates Studying Abroad	40
Graduate Enrollment by Degree and Program	41
Undergraduate Majors by School	42
Undergraduate Minors by School	43
Most Popular Undergraduate Majors	44
Disciplines with Largest Percent Increase in Undergraduate Majors	44
Most Popular Undergraduate Minors	44
International Students and Scholars:	
by School	45
by Class or Program	45
by Gender and Status	45
by Country	46
Degrees Conferred:	
Undergraduate and Graduate by Degree and Gender	47
Undergraduate by Degree and Number of Majors	48
Undergraduate by School and Major	49
Undergraduate by Number of Majors	50
Graduate by School, Degree, Primary Field, and Gender	51
Undergraduate Financial Aid:	
Dollars Awarded	52
Average Need-Based Financial Aid	52
Undergraduate Student Retention and Graduation Rates	53
Competitive Fellowships and Awards	53

ALUMNI & ADVANCEMENT

Alumni Association National Board of Directors	56
Alumni Association Regional Chapters	56
Alumni Awards	56
Alumni Geographic Distribution	57
Living Alumni by Primary School and Class	58
Living Alumni by Gender and Class	60
Gifts to the University	61
Individual Donors by Giving Club	61
Alumni Donors by Primary School and Class	62

PHYSICAL PLANT

Buildings Related to Boston College Operations	66
Boston College Jesuit Community Owned Properties	69
Boston College Properties	69
Facility Capacities	70
Summary of Building Use	70
Classrooms	71
Dining Facilities	71
Residence Hall Statistics by Building	72

FINANCE

[Highlights of Financial Operations](#) 76

[Condensed Statement of Financial Position](#)..... 77

[Tuition and Fees](#) 78

[Undergraduate Tuition Restated in 1982-84 Dollars](#)..... 79

ACADEMIC RESOURCES & RESEARCH ACTIVITY

[Boston College Libraries](#) 82

[Boston College Library Holdings](#) 82

[Expenditures for Library Materials](#)..... 82

[Highlights of Sponsored Activities](#) 83

[Summary of Sponsored Funding Actions](#) 83

[Sponsored Projects, Source and Application of Funding](#)..... 84

[Total Accounted Expense](#) 84

[Sponsored Projects Activity, Number of Proposals Submitted](#) 84

ATHLETICS

[Varsity Sports Records](#) 86

[Intercollegiate Sports Participation](#) 86

[Intramural Sports Participation](#) 87

[Club Sports Participation](#)..... 88

[Flynn Recreation Complex](#) 88

GENERAL INFORMATION

[Founder of Boston College](#) 90

[Presidents of Boston College](#) 90

[Honorary Degrees and President’s Medals Awarded \(Within last decade\)](#)..... 90

[Honorary Degrees Granted](#) 91

[Types of Degrees Conferred](#)..... 91

[Primary Accrediting Agencies](#) 91

[Association Memberships](#)..... 92

[Academic Calendars](#)..... 93

[Fact Book Sources](#) 93

[Index](#) 94

[Campus Maps](#) 96

A BRIEF HISTORY OF BOSTON COLLEGE

Founded by the Society of Jesus in 1863 to serve the sons of Boston's Catholic immigrants, Boston College was the first institution of higher learning chartered in the City of Boston. On September 5, 1864 Boston College opened its doors to 22 students, providing a liberal arts curriculum – with an emphasis on Greek and Latin classics, English, rhetoric, mathematics, philosophy, physics, chemistry and religion – based on the Ratio Studiorum (Plan of Studies) that had guided Jesuit universities in Europe and the Americas.

Originally located on Harrison Avenue in the South End of Boston, Boston College outgrew its urban setting early in the 20th century. Then-president Thomas I. Gasson, S.J., selected a new location in Chestnut Hill and in 1907 purchased four parcels of land known as the Lawrence Farm. The firm of Maginnis and Walsh won a design competition for the development of the new campus, and Boston College broke ground on June 19, 1909 for construction of a central Recitation Building, which would later be named Gasson Hall.

The Recitation Building opened in March 1913. The three other buildings that still shape the core of the campus – St. Mary's Hall, Devlin Hall, and Bapst Library – opened in 1917, 1924, and 1928, respectively.

Though incorporated as a university since its founding, it was not until the 1920s that Boston College began to fill out the dimensions of its charter. It established a Summer Session in 1924; followed by the Graduate School of Arts and Sciences in 1925; the Law School and Evening College in 1929; the Graduate School of Social Work in 1936; and the College of Business Administration in 1938. The latter, along with its Graduate School established in 1957, is now known as the Wallace E. Carroll School of Management. The schools of Nursing and Education, founded in 1947 and 1952, respectively, are now known as the William F. Connell School of Nursing and the Carolyn A. and Peter S. Lynch School of Education.

The Graduate School of Arts and Sciences began programs at the doctoral level in 1952. Now, courses leading to the doctorate are offered by 13 Arts and Sciences departments. The schools of Education and Nursing, the Carroll School of Management, the Graduate School of Social Work, and the School of Theology and Ministry also offer doctoral programs.

While Boston College conferred one bachelor's degree and 15 master's degrees on women in 1927 through its Extension Division--the precursor of the Graduate School of Arts and Sciences--it was not until 1970 that all of Boston College's undergraduate programs became coeducational. Today, female students comprise more than half of the University's enrollment.

In 1974, Boston College acquired Newton College of the Sacred Heart, a mile-and-a-half from the Main Campus. With 15 buildings standing on 40 acres, it is now the site of the Boston College Law School and undergraduate residence halls housing 800 freshmen.

In 1996, the Evening College became the College of Advancing Studies, offering bachelor's and master's degrees; in 2002, the College was renamed the Woods College of Advancing Studies in honor of its long-serving Dean, James A. Woods, S.J. In July 1996, the University's longest presidency came to an end after 24 years when J. Donald Monan, S.J., became chancellor and William P. Leahy, S.J., was named Boston College's 25th president.

During the decade of the nineties, the University completed several major construction projects, including the expansion and renovation of Higgins Hall, and the updating of residence halls on the Upper and Newton campuses.

Between 2004 and 2007, Boston College acquired from the Archdiocese of Boston 65 acres of land across Commonwealth Avenue in what is now called the Brighton Campus. In November 2004, Boston College purchased St. Stephen's Priory in Dover, encompassing 78.5 acres of land that is now used for conference and retreat space. On December 5, 2007, Boston College unveiled its 10-year, \$1.6 billion Strategic Plan, which called for the addition of 100 new faculty, a student center, recreation complex, a fine arts district, playing fields for baseball, softball and intramurals, and 1,200 new beds to meet 100 percent of undergraduate housing demand.

In June 2008, the Weston Jesuit School of Theology re-affiliated with Boston College, and joined the Institute of Religious Education and Pastoral Ministry and C21 Online to form the new School of Theology and Ministry.

Between 1996 and 2015, freshman applications increased from 16,501 to 29,486 and the average SAT scores of entering freshmen rose by more than 150 points to 2036. During this same period, the dollar amount of sponsored project awards received by the University more than doubled. Since 1996, the University's endowment has grown from \$590 million to \$2.3 billion.

From 2012 to 2013, Boston College celebrated the 150th anniversary of its founding. The Sesquicentennial celebration opened with a landmark Mass at Boston's Fenway Park, followed by six academic symposia, a student concert at Boston's Symphony Hall, an on-campus naturalization ceremony, and a seven-city "150 on the Road" alumni volunteer effort, in which 1823 alumni, parents and friends packed 451,077 meals for shipment to needy families in West Africa.

Stokes Hall, a 183,000 square-foot building strategically designed to foster interdisciplinary collaboration among BC's humanities departments and enhance student-faculty interaction, officially opened in 2013. The Institute for Advanced Jesuit Studies was launched in 2014.

In 2015, the Morrissey College of Arts and Sciences was dedicated in honor of alumnus, longstanding trustee and benefactor Robert J. Morrissey '60.

A BOSTON COLLEGE CHRONOLOGY

1857	John McElroy, S.J., purchased property in the South End of Boston for a new college.	1940	The Football team traveled to its first bowl game – the Cotton Bowl – and was defeated by Clemson (6-3).
1863	Gov. John A. Andrew signed the charter of Boston College, April 1. The first meeting of the Boston College Trustees took place on July 6.	1941	Cardinal William O’Connell obtained the Liggett estate, the future site of Upper Campus, and gifted it to the University.
1864	Boston College opened on September 5, with John Bapst, S.J., as president, Robert Fulton, S.J., as dean, and 22 students.	1946	To accommodate post-war enrollment, army surplus barracks became dormitories on the present site of Champion Hall; a larger office/classroom building was erected on the present location of McGuinn Hall, and a recreation building on the site of Cushing Hall.
1877	Nine students received A.B. degrees at the first Commencement on June 28.	1947	Construction began on the first permanent building since the completion of Bapst in 1928, to house the College of Business Administration (occupied in September, 1948). The School of Nursing opened on Newbury Street in Boston.
1883	Publication began on <i>The Stylus</i> , the Boston College literary magazine.	1949	Boston College acquired the small reservoir on the Lower Campus. The Men’s Hockey team won its first national title at Colorado Springs.
1907	Thomas Gasson, S.J., named president; purchased the Lawrence Farm in Chestnut Hill for a new campus.	1951	Completion of Lyons Hall.
1913	The first graduation ceremony took place on the Chestnut Hill Campus on June 18. Four classes enrolled in the newly opened Gasson Hall in September.	1952	The School of Education opened in September in Gasson Hall. Doctoral programs began in economics, education, and history, initiating an era of increased emphasis on graduate education.
1918	Conscription and voluntary enlistment for World War I reduced Boston College enrollment to 125 in October, down from 671 two years earlier.	1954	The Law School moved to St. Thomas More Hall on the Chestnut Hill Campus.
1919	Boston College won its first major football victory, 5-3, over favored Yale at New Haven. First issue of <i>The Heights</i> , student weekly, printed November 17.	1955	Claver, Loyola, and Xavier halls opened, the first student residences. The School of Education moved into Champion Hall.
1923	The Baseball team beat Holy Cross 4-1 before 30,000 at Braves Field, June 18.	1957	The Graduate School of Management opened. Alumni Stadium was dedicated September 21.
1924	Summer School began.	1958	Latin was no longer required for the A.B. degree. The College of Arts and Sciences Honors Program and the Scholar of the College Program began. The original gymnasium, Roberts Center, and the first hockey rink, McHugh Forum, opened.
1925	Boston College began to fill out the dimensions of its charter as a university with the founding of the Graduate School of Arts and Sciences.	1959	The Board of Regents, advisors to the Trustees and BC administration, was established.
1928	Bapst Library opened, the fourth of the early Maginnis and Walsh buildings. Weston Observatory, the seismological station, was founded.	1960	The School of Nursing occupied its campus building, Cushing Hall. Three more student residences, named for the early bishops of Boston, Cheverus, Fenwick, and Fitzpatrick, were completed.
1929	The Law School opened at 11 Beacon Street, and the Evening College began as “Boston College Intown” at 126 Newbury Street, Boston.	1961	McElroy Commons opened.
1935	Greek was no longer required for the A.B. degree.		
1936	The Graduate School of Social Work opened at Newbury Street.		
1938	The School of Management opened at Newbury Street as the “College of Business Administration.”		

- 1963 President John F. Kennedy addressed the Boston College Centennial Convocation on April 20. The self-study of the College of Arts and Sciences led to a new core curriculum, a reduction in the course load, the election of department chairmen, the establishment of Educational Policy committees, and sabbaticals.
- 1964 Carney Hall opened. Students moved into Welch, Williams, and Roncalli residences.
- 1966 Dedication of Higgins Hall in November.
- 1968 The Board of Regents joined the Jesuit Trustees to form the Board of Directors on October 8. The Black Talent Program, precursor to AHANA Student Programs, began.
- 1970 Women were admitted for degrees in all undergraduate colleges. The modular residences were placed on the Lower Campus. PULSE, an academic/social action program, and the Campus School for children with multiple disabilities began.
- 1971 The offices of President of Boston College and Rector of the Boston College Jesuit Community were separated on January 1. Installation of Omicron Chapter, Phi Beta Kappa took place on April 6.
- 1972 J. Donald Monan, S.J., succeeded W. Seavey Joyce, S.J., as president on September 5. The Trustees voted to eliminate the Board of Directors and to expand the Board of Trustees to include laypeople. The newly structured Board of Trustees, with 35 members (13 Jesuits), elected Cornelius Owens '36 chairman. The Women's Center was established.
- 1973 The Long-Range Fiscal Planning Committee presented to the Trustees a plan for balanced budgets for the succeeding five years.
- 1974 Newton College of the Sacred Heart became part of Boston College (announced March 11).
- 1975 The Law School moved to the Newton Campus. Edmond's Hall was occupied in September.
- 1976 The New Heights Advancement Campaign to raise \$21 million began in April. It would raise more than \$25 million over the next five years.
- 1979 One thousand friends of Speaker of the House Thomas P. O'Neill, Jr. '36, gathered in Washington to establish the O'Neill Chair in American Politics, December 9. The Graduate School of Social Work established a doctoral degree program. The Recreation Complex was named for Athletic Director William J. Flynn.
- 1980 The Jesuit Community endowed the Thomas I. Gasson, S.J., Chair for distinguished Jesuit scholars.
- 1982 Walsh Hall residence was named in honor of former president Michael P. Walsh, S.J., on October 7.
- 1984 O'Neill Library was dedicated to Speaker Thomas P. O'Neill, Jr. '36. Doug Flutie was awarded the Heisman Trophy.
- 1985 The E. Paul Robsham, Jr. Theater Arts Center was opened on the Lower Campus.
- 1986 Bapst Library was rededicated, and Burns Library opened on April 22. The University planning document "Goals for Nineties" was released. The Alumni Association moved to Alumni House on the Newton Campus. A St. Patrick's Day dinner took place in Washington honoring House Speaker Thomas P. O'Neill, Jr. '36. Speakers included President Ronald Reagan, former President Gerald Ford, and Bob Hope. The event raised \$2 million for Boston College scholarships. The five-year \$125-million Campaign for Boston College began. McHugh Forum was dismantled to make way for Conte Forum.
- 1987 The School of Management's doctoral program in finance was approved by the Trustees. The Jesuit Institute, funded by a \$1.5 million gift from the Jesuit Community, with a matching University commitment, was established to support exploration into the religious and ethical questions that emerge from the intersection of faith and culture.
- 1988 The first students were enrolled in the new School of Nursing Ph.D. program. The Music Program became a department in the College of Arts and Sciences. Vouté Hall opened. The Museum of Art opened in Devlin Hall.
- 1989 Congressman Silvio O. Conte '49, was present for the dedication of Conte Forum. The School of Management became the Carroll School of Management in honor of Wallace E. Carroll '28. Sister Thea Bowman was awarded an honorary degree, and AHANA House was named for her in October. Roberts Center was razed to make room for the Merkert Chemistry Center.
- 1991 A wing was added to Campion Hall, completing a major renovation of the original building.
- 1992 The Eugene F. Merkert Chemistry Center was dedicated. The Campaign for Boston College was completed, exceeding the \$125-million goal by more than \$11 million.
- 1993 The renovated Devlin Hall welcomed its occupants, including the Department of Geology and Geophysics, the Department of Fine Arts, and the Admission Office. The Football team beat number-one ranked Notre Dame at South Bend, 41-39. Renovation of Fulton Hall began. The Theater Department was established.

- 1994 Graduate programs in Nursing and Education separated from the Graduate School of Arts and Sciences. J. Donald Monan, S.J., established a University Academic Planning Council to map University strategies. A garage for 900 cars was completed behind St. Mary's Hall. The stadium seating capacity was enlarged from 32,000 to 44,500.
- 1995 On October 6, the Trustees elected William P. Leahy, S.J., to succeed J. Donald Monan, S.J., as president. Fulton Hall reopened, enlarged and transformed exteriorly to match the Gothic style of the early buildings.
- 1996 The Law School's new library was completed and opened on the Newton Campus in January. *U.S. News & World Report* ranked Boston College 16th among the nation's teaching universities and 37th in the national university category. The student residence at 70 St. Thomas More Road was named Thomas A. and Margaret A. Vanderslice Hall; a nearby residence building was named Gabelli Hall; the museum became the Charles S. and Isabella V. McMullen Museum of Art. On July 31, J. Donald Monan, S.J.'s 24-year presidency ended, and on October 18, William P. Leahy, S.J., was inaugurated as the 25th president of Boston College.
- 1997 In a rating of graduate schools, *U.S. News & World Report* placed Boston College Law School 22nd in its field, while the Graduate School of Social Work was ranked 14th, the School of Nursing 27th, and the School of Education 28th. In March, William P. Leahy, S.J. was homilist at the annual St. Patrick's Day Mass at the Cathedral of the Holy Cross.
- 1998 The Irish Institute and the Irish Studies Program celebrated their new home at Connolly House. Work began on a three-year project to renovate and expand Higgins Hall, which houses the Biology and Physics departments. *U.S. News & World Report* rated the BC schools of Law, Education, and Nursing among the top 25 in their fields. BC undergraduates won more than 20 prestigious national fellowships, including a dozen Fulbrights and a coveted Marshall Scholarship.
- 1999 The School of Education was named the Carolyn A. and Peter S. Lynch School of Education in recognition of the couple's gift of more than \$10 million. For the fifth consecutive year, Boston College was ranked among the top 40 national universities by *U.S. News & World Report*. The McMullen Museum of Art's exhibition "Saints and Sinners: Caravaggio and the Baroque Image" attracted more than 65,000 visitors. BC announced its Ever to Excel Capital Campaign.
- 2000 The annual *U.S. News & World Report* survey ranked Boston College 38th among the nation's 228 national universities. Geoffrey and Rene Boisi committed \$5 million to establish the Center for Religion and American Public Life, directed by political scientist Alan Wolfe. The Norma Jean Calderwood Chair in Islamic and Asian Art was established.
- 2001 A \$2 million grant from the Lilly Endowment supported a Boston College program to encourage students to integrate faith and career. BC established a permanent Dublin home, on St. Stephen's Green, as a resource for the University's Irish Studies Program. Men's Hockey won its second national title, defeating the University of North Dakota.
- 2002 Boston College received a record number of undergraduate applications for the 2002-2003 academic year, with more than 21,000 applying for the approximately 2,200 available seats. *U.S. News & World Report* ranked the Carroll Graduate School 39th in the nation. The former Evening College was renamed the Woods College of Advancing Studies in honor of longtime dean James A. Woods, S.J.; President William P. Leahy, S.J., announced that Boston College would launch an initiative called "The Church in the 21st Century" to help renew and revitalize the Church in the wake of the clergy abuse scandal.
- 2003 The Boston College "Church in the 21st Century" initiative attracted national attention with its conferences and seminars. Boston College's Ever to Excel Capital Campaign surpassed its original \$400 million goal by generating more than \$440-million in gifts. BC announced that it would withdraw from the Big East and accept an invitation to join the Atlantic Coast Conference. Two Boston College students earned Rhodes Scholarships, the first in the University's history. The School of Nursing was renamed the William F. Connell School of Nursing in honor of longtime Trustee, William F. Connell, '59.
- 2004 In June, Boston College acquired 43 acres of land and five buildings across Commonwealth Avenue in Brighton from the Archdiocese of Boston. BC also purchased St. Stephen's Priory in Dover to be used as a retreat and conference center. President William P. Leahy, S.J., took the "Church in the 21st Century" program to Los Angeles, Phoenix, Dallas, Atlanta, Naples, and Chicago, so that alumni could discuss issues confronting the Catholic Church.
- 2005 Boston College's "Church in the 21st Century" initiative was made into a permanent center. The Yawkey Athletics Center, a 72,000-square-foot addition to Alumni Stadium, opened in the spring. BC accepted 130 students from Loyola and Tulane universities until their schools in New Orleans recovered from the effects of Hurricane Katrina. Future President Barack Obama addressed students at First Year Academic Convocation.

- 2006 A partnership between Boston College, the Archdiocese of Boston, and St. Columbkille Parish was formed to allow the parish school to continue offering a pre-kindergarten through 8th grade Catholic education for children in the Allston-Brighton community. The Carroll School of Management established the Winston Center for Leadership and Ethics to examine issues of ethical leadership. Boston College launched a minor in Jewish Studies in the College of Arts and Sciences. Boston College set new records for the number of research grants and dollars won by faculty and staff, with a total of 358 awards, amounting to a total of \$44.4 million.
- 2007 A record number of 20 Boston College students were awarded Fulbright Scholarships, including 18 undergraduates. In August, Boston College signed an agreement with the Archdiocese of Boston for the purchase of an additional 18 acres of land, and several administrative and academic buildings, on the Brighton Campus. The international student body more than doubled during the past 20 years, climbing from 360 in 1986-87 to 767 in 2007. On December 5, Boston College unveiled its 10-year, \$1.6 billion Strategic Plan, including the addition of 100 faculty members, a recreation complex, a fine arts district, and athletic playing fields.
- 2008 The College of Arts and Sciences approved an interdisciplinary major in Islamic Civilization and Societies. The Lynch School of Education received foundation grants totaling \$9.2 million to expand its successful "Boston Connects" in the public elementary schools in Boston. In June, the Weston Jesuit School of Theology re-affiliated with Boston College, and joined the Institute of Religious Education and Pastoral Ministry and C21 Online to form the new School of Theology and Ministry. Boston College launched its \$1.5 billion Light the World Capital Campaign.
- 2009 On June 18, the City of Boston approved Boston College's plans for the Lower and Brighton campuses proposing the construction of a student center, a fine arts district, a recreation center, playing fields for intramural sports, and sufficient residence halls to meet 100 percent of demand for undergraduate housing. On November 11, BC dedicated a Veterans Memorial on the Burns Library lawn. The 68-foot-long granite wall is inscribed with the names of the 205 alumni who died in military service to their country.
- 2010 Planning began for the construction of Stokes Hall, along the southwest corner of Middle Campus. On April 10, BC defeated Wisconsin to win the NCAA men's hockey championship. The Geology and Geophysics Department was renamed the Department of Earth and Environmental Sciences to reflect environmental interest at BC. The *Times Higher Education* rankings placed Boston College at 161 among the top universities in the world. A \$20-million commitment from benefactors Patrick and Barbara Roche established the Roche Center for Catholic Education within the Lynch School.
- 2011 The Graduate School of Social Work commemorated 75 years of social work teaching and research. Construction began on Stokes Hall, the first new academic building to be constructed on Middle Campus in more than two decades.
- 2012 Boston College won its fifth NCAA Men's Ice Hockey National Championship, defeating Ferris State. A \$15-million commitment from alumnus Patrick Cadigan '57 created the Cadigan Alumni Center on the Brighton Campus. Boston College commenced its 150th anniversary celebration with a Sesquicentennial Mass at Fenway Park on September 15. Stayer Hall was named and dedicated in honor of University Trustee Ralph Stayer, his wife Shelly, and their family.
- 2013 Boston College continued its celebration of its 150th anniversary with academic symposia, a performance of student musical groups at Boston's Symphony Hall and a seven-city alumni and parent volunteer effort that packed 451,077 meals for shipment to West Africa. Stokes Hall, strategically designed to foster interdisciplinary collaboration among BC's humanities departments and enhance student-faculty interaction, officially opened. It was made possible by a gift from University Trustee Patrick Stokes '64 and his wife, Aja. Professor of History Robin Fleming was awarded a prestigious MacArthur Fellowship ("genius grant"), a first for a BC faculty member.
- 2014 Construction began on a 490-bed residence hall at 2150 Commonwealth Avenue, the site of the former More Hall. New endowed assistant professorships were established, part of an initiative to support junior faculty research and early-career development. The Institute for Advanced Jesuit Studies was launched.
- 2015 The Morrissey College of Arts and Sciences was dedicated in honor of alumnus, long-serving trustee and generous benefactor Robert. J. Morrissey '60.

Note: References to presidents and Board of Trustee chairs are minimized in this chronology since they are listed elsewhere in this Fact Book.

Source: Office of News & Public Affairs

BOSTON COLLEGE PROFILE

Undergraduate Admission (Class of 2019)	
Applicants	29,486
Enrollees	
Men	1,062
Women	<u>1,100</u>
Total Freshman Class	2,162
Enrollment (Full- and Part-Time; Fall 2015)	
Undergraduate	9,192
Advancing Studies (Undergraduate)	465
Graduate & Professional	<u>4,513</u>
Total Enrollment	14,170
Degrees Conferred (Academic Year 2014-15)	
Undergraduate	2,227
Advancing Studies (Undergraduate)	88
Graduate, Professional & Canonical	<u>1,744</u>
Total Degrees Conferred	4,059
Living Alumni (Fall 2015)	174,489
Faculty (Academic Year 2014-15)	
Full-Time Faculty	786
Part-Time Faculty (FTE)	164.67
Teaching Fellows	152
Teaching Assistants	328
Professional, Administrative, and Support Staff (Fall 2015)	
Total Professional, Administrative Staff	1,494
Total Secretarial, Clerical, Technical	559
Total Facilities Services, Plant Services	547
Libraries (Total Volumes 2015)	2,951,599
Physical Plant (Spring 2015)	
Acres	
Chestnut Hill Campus	121
Brighton Campus	66
Newton Campus	40
Other	<u>111</u>
Total Acres	338
Buildings	
Administrative/Academic	62
Student Residence	29
Other	<u>57</u>
Total Buildings	148
Finance (Fiscal Year 2014-15)	
Total Operating Revenues and Other Support	\$900.7 MILLION
Total Operating Expenses	\$900.6 MILLION

ADMINISTRATION & FACULTY

BOARD OF TRUSTEE MEMBERSHIP, 2015-2016

Chair

John F. Fish*
Chairman and Chief Executive Officer
Suffolk Construction Company

Vice Chair

Peter K. Markell '77*
Executive Vice President of Administration and Finance, CFO and Treasurer
Partners HealthCare System, Inc.

Secretary

Susan Martinelli Shea '76*
Founder and President
Dancing with the Students

Steven M. Barry '85*
Managing Director, Chief Investment Officer of Fundamental Equity
Goldman Sachs Asset Management

Drake G. Behrakis '86
President and Chief Executive Officer
Marwick Associates

Patricia Lynott Bonan '79
Managing Director (Ret.)
JPMorgan Chase & Co.

Matthew J. Botica, Esq. '72
Partner
Winston & Strawn LLP

Cathy M. Brienza NC '71
Partner (Ret.)
WallerSutton 2000, LP and
Waller-Sutton Media Partners, LP

Karen Izzi Bristing '84
Owner
Equinox Equestrian Center

John E. Buehler, Jr. '69
Senior Advisor
Ares Management, LLC

Patrick Carney '70
Chairman Emeritus
Claremont Companies

Charles I. Clough, Jr. '64*
Chairman and Chief Executive Officer
Clough Capital Partners, LP

Margot C. Connell DBA '09 (Hon.)
Chair and Member of the Advisory Board
Connell Limited Partnership

Robert J. Cooney, Esq. '74
Partner
Cooney & Conway

Leo J. Corcoran, Esq. '81*
President
Autumn Development Company, Inc.

Paul R. Coulson
President and Chairman
Ardagh Group

Claudia Henao de la Cruz '85
Past Chair
Centro Mater Foundation

Michael H. Devlin, II '88
Managing Director
Curragh Capital Partners, LLC

John R. Egan '79
Managing Partner
Carruth Management, LLC

Michael E. Engh, S.J.
President
Santa Clara University

Mario J. Gabelli
Chairman and Chief Executive Officer
GAMCO Investors, Inc.

William J. Geary '80
General Partner
Flare Capital Partners

Susan McManama Gianinno '70
NA Chairman
Publicis Worldwide
Advanced Leadership Fellow
Harvard University

Janice Gipson '77

David T. Griffith '68
President and CEO
M. Griffith Investment Services, Inc.

Kathleen Powers Haley '76
Manager
Snows Hill Management, LLC

Christian W. E. Haub
President and Chairman
Emil Capital Partners, LLC

Daniel S. Hendrickson, S.J.
President
Creighton University

Joseph L. Hooley, III '79*
Chairman and Chief Executive Officer
State Street Corporation

Kathleen Flatley Ix '88, GA&S '92

Robert L. Keane, S.J. '71, STM '78
Rector
Boston College Jesuit Community

William P. Leahy, S.J.*
President
Boston College

Peter S. Lynch '65, LLD '95 (Hon)
Vice Chairman
Fidelity Management & Research Company

Matthew F. Malone, S.J.
President and Editor-in-Chief
America Media

T. J. Maloney '75
Chairman and Chief Executive Officer
Lincolnshire Management, Inc.

Carmine Martignetti '76
President & Co-Owner
Martignetti Companies

David M. McAuliffe '71
Managing Director of Asset Management (Ret.)
J.P. Morgan

William S. McKiernan '78
President
WSM Capital, LLC

John C. Morrissey, III
Managing Director
Shea Ventures

John V. Murphy '71
Chairman, President and CEO (Ret.)
Oppenheimer Funds, Inc.

Brien M. O'Brien '80
Chairman and CEO
Port Capital, LLC

Frank E. Previte '65
Founder, President and Chief Executive Officer
EBI Consulting

Navyn Dattoo Salem '94, DSS '12 (Hon.)
Founder
Edesia Global Nutrition Solutions

Nicholas A. Sannella '67
Pastor
Immaculate Conception Parish

Philip W. Schiller '82
Sr. Vice President of Worldwide Marketing
Apple Computer, Inc.

Marianne D. Short, Esq. NC '73, JD '76*
Executive Vice President and Chief Legal Officer
UnitedHealth Group

Ralph C. Stayer
Chairman and Chief Executive Officer (Ret.)
Johnsonville Sausage, LLC

Patrick T. Stokes '64*
Chairman of the Board &
Chief Executive Officer (Ret.)
Anheuser-Busch Companies, Inc.

Elizabeth W. Vanderslice '86

David C. Weinstein, Esq. JD '75
Chief of Administration (Ret.)
Fidelity Investments

Michael D. White '74
Chairman, President, Chief Executive Officer (Ret.)
DIRECTV

*Executive Committee Member
Note: Only Boston College degrees listed
Source: President's Office

TRUSTEE ASSOCIATE MEMBERSHIP, 2015-2016

Mary Jane Vouté Arrigoni

Peter W. Bell '86
General Partner
Highland Capital Partners

Erick Berrelleza, S.J.
Associate Pastor
St. Francis Xavier Parish

Geoffrey T. Boisi '69
Chairman and Chief Executive Officer
Roundtable Investment Partners, LLC

Wayne A. Budd, Esq. '63, LLD '13 (Hon.)
Senior Counsel
Goodwin Procter LLP

Hon. Darcel D. Clark '83
Associate Justice
Supreme Court of the State of New York
Appellate Division, First Department

Juan A. Concepcion, Esq. '96, LGSOE '97, Law '03, JD, CGSOM '03
Associate General Counsel
Local Corporation

John M. Connors, Jr. '63, DBA '07 (Hon.)
Chairman
The Connors Family Office

Kathleen A. Corbet '82
Founder and Principal
Cross Ridge Capital, LLC

Joseph E. Corcoran '59, DBA '09 (Hon.)
Chairman
Corcoran Jennison Companies

Robert F. Cotter '73
President (Ret.)
Kerzner International

Brian E. Daley, S.J.
Husking Professor of Theology
University of Notre Dame

Robert M. Devlin
Chairman
Curragh Capital Partners, LLC

Francis A. Doyle '70, CGSOM '75
President and Chief Executive Officer
Connell Limited Partnership

Cynthia Lee Egan '78
President of Retirement Plan Services (Ret.)
T. Rowe Price

Emilia M. Fanjul
Boston College Parent

John F. Farrell, Jr.

Yen-Tsai Feng
Roy E. Larsen Librarian (Ret.)
Harvard College

Mary J. Steele Guilfoile '76
Chairman
MG Advisors, Inc.

Paul F. Harman, S.J. '61, GA&S '62, MA, BD '68
Vice President for Mission
College of the Holy Cross

John L. Harrington '57, CGSOM '66, DBA '10 (Hon.)
Chairman of the Board
Yawkey Foundation

Michaela Murphy Hoag '86

Richard A. Jalkut '66
Chief Executive Officer
TelePacific Communications

Anne P. Jones, Esq. '58, Law '61, JD, LLD '08 (Hon.)
Consultant

Michael D. Jones, Esq. '72, Law '76, JD
Chief Operating Officer (Ret.)
PBS

Edmund F. Kelly
Chairman and Chief Executive Officer (Ret.)
Liberty Mutual Group

Robert K. Kraft
Chairman and Chief Executive Officer
The Kraft Group

John L. LaMattina '71
Senior Partner
PureTech Ventures

Douglas W. Marcouiller, S.J.
Assistente Regionale
Curia Generalizia della Compagnia di Gesu

Kathleen M. McGillicuddy NC '71
Executive Vice President (Ret.)
FleetBoston Financial

John A. McNeice, Jr. '54, DBA '97 (Hon.)
Chairman and Chief Executive Officer (Ret.)
The Colonial Group, Inc.

Robert J. Morrissey, Esq. '60, DL '14 (Hon.)
Senior Partner
Morrissey, Hawkins & Lynch

R. Michael Murray, Jr. '61, GA&S '65
Director Emeritus
McKinsey & Company, Inc.

Robert J. Murray '62
Chairman and Chief Executive Officer (Ret.)
New England Business Service, Inc.

TRUSTEE ASSOCIATE MEMBERSHIP (CONTINUED), 2015-2016

Therese E. Myers NC '66
Chief Executive Officer
Bouquet Multimedia, LLC

David P. O'Connor '86
Private Investor and Managing Partner
High Rise Capital Partners, LLC

Thomas P. O'Neill III '68
Chief Executive Officer
O'Neill and Associates

Brian G. Paulson, S.J. STM '93, STL
Provincial of the Chicago-Detroit Province
The Society of Jesus

Sally Engelhard Pingree
Director and Vice Chairman
Engelhard Hanovia, Inc.

Paula D. Polito '81
Client Strategy Officer and Group Managing Director
UBS Wealth Management Americas

R. Robert Popeo, Esq. Law '61, JD
Chairman and President
Mintz, Levin, Cohn, Ferris, Glovsky & Popeo, PC

John J. Powers '73
Managing Director
Goldman Sachs & Company

Richard F. Powers III '67
Advisory Director (Ret.)
Morgan Stanley

Ambassador Pierre-Richard Prosper, '85
Counsel
Arent Fox LLP

Nicholas S. Rashford, S.J.
Professor
St. Joseph's University

Thomas J. Rattigan '60

Thomas F. Ryan, Jr. '63
Private Investor (Ret.)

Randall P. Seidl '85
Chief Executive Officer
Revenue Acceleration, LLC

Note: Only Boston College degrees listed.
Source: President's Office

John J. Shea, S.J., LGSOE '70
Director of Campus Ministry
Chaplain for Lincoln Center
Fordham University

Joseph E. Simmons, S.J.
St. Peter Faber Jesuit Community

Sylvia Q. Simmons, LGSOE '62, Ph.D. '90, DHL '11 (Hon.)
President (Ret.)
American Student Assistance Corporation

Robert L. Sullivan '50, GA&S '52
International Practice Director (Ret.)
Peat, Marwick, Mitchell & Company

Richard F. Syron '66, LLD '89 (Hon.)

Thomas A. Vanderslice '53, DBA '03 (Hon.)

Jeffrey P. von Arx, S.J. STM '81, M.Div.
President
Fairfield University

Vincent A. Wasik
Co-Founder and Principal
MCG Global, LLC

Benaree P. Wiley DPA '09 (Hon.)
President and Chief Executive Officer (Emeritus)
The Partnership, Inc.

Jeremy K. Zippel, S.J. '00, STM '14
Executive Editor
America Media

CHAIRS – BOARD OF TRUSTEES

Cornelius W. Owens	1972-1975
Thomas J. Galligan, Jr.	1975-1978
James P. O'Neill	1978-1981
William F. Connell	1981-1984
David S. Nelson	1984-1987
Thomas A. Vanderslice	1987-1990
John M. Connors, Jr.	1990-1993
Geoffrey T. Boisi	1993-1996
Richard F. Syron	1996-1999
Charles I. Clough, Jr.	1999-2002
John M. Connors, Jr.	2002-2005
Patrick T. Stokes	2005-2008
William J. Geary	2008-2011
Kathleen M. McGillicuddy	2011-2014
John F. Fish	2014-2017

**OFFICERS OF THE UNIVERSITY
2015-2016**
**ACADEMIC ADMINISTRATION
2015-2016**
President

William P. Leahy, S.J.

Provost and Dean of Faculties

David Quigley

Executive Vice President

Michael J. Lochhead

Chancellor

J. Donald Monan, S.J.

Vice President for Planning & Assessment

Kelli J. Armstrong

Vice President for Facilities Management

Daniel F. Bourque

Vice President for Information Technology Services

Michael J. Bourque

Financial Vice President and Treasurer

John D. Burke

Vice President for University Mission & Ministry

John T. Butler, S.J.

Vice President and University Secretary

Terrence P. Devino, S.J.

Senior Vice President for University Advancement

James J. Husson

Vice President for Student Affairs

Barbara Jones

Vice President for Governmental & Community Affairs

Thomas J. Keady

Vice President for Human Resources

David P. Trainor

Office of the Provost and Dean of Faculties

David Quigley, Provost and Dean of Faculties

Thomas Chiles, Vice Provost for Research & Academic Planning

Patricia DeLeeuw, Vice Provost for Faculties

Akua Sarr, Vice Provost for Undergraduate Academic Affairs

Nanci Tessier, Vice Provost for Enrollment Management

John J. Burns, Associate Vice Provost for Undergraduate Academic Affairs

Joseph M. Carroll, Associate Vice Provost for Finance & Administration

Thomas P. McGuinness, Associate Vice Provost

Morrissey College of Arts & Sciences

Gregory Kalscheur, S.J., Dean

Julian E. Bourg, Associate Dean for the Core

Rory A. Browne, Interim Associate Dean

(Undergraduate)

Clare M. Dunsford, Associate Dean

(Undergraduate)

Candace Hetzner, Associate Dean for

Academic Affairs (Graduate)

Robert V. Howe, Associate Dean for

Admission & Administration (Graduate)

Michael Martin, Associate Dean

(Undergraduate)

Eugene F. McMahon, Associate Dean for

Finance & Administration

William H. Petri, Associate Dean

(Undergraduate)

Lynch School of Education

Maureen E. Kenny, Dean

Mary Ellen Fulton, Associate Dean for

Finance, Research & Administration

Jamie R. Grenon, Associate Dean for

Graduate Admissions & Financial Aid

James R. Mahalik, Associate Dean for Faculty

& Academic Affairs

Elizabeth Sparks, Associate Dean for Student

Services

Boston College Law School

Vincent D. Rougeau, Dean

Maris L. Abbene, Associate Dean for

Academic, Career & Student Services

Filippa M. Anzalone, Associate Dean for

Library & Technology Services/Professor of

Law

Jessica Cashdan, Executive Director for

Advancement & Associate Dean

Brian J. Quinn, Associate Dean for

Experiential Learning

John Stachniewicz, Associate Dean for

Finance & Administration

Tracey A. West, Associate Dean for External

Relations, Diversity & Inclusion

Alfred C. Yen, Associate Dean for Faculty

Carroll School of Management

Andrew C. Boynton, Dean

Hassan Tehranian, Senior Associate Dean for

Faculty

Richard E. Keeley, Associate Dean

(Undergraduate)

Connell School of Nursing

Susan Gennaro, Dean

Sean Clarke, Associate Dean

(Undergraduate)

Christopher Grillo, Associate Dean for

Finance & Administration

M. Katherine Hutchinson, Associate Dean

(Graduate)

Barbara E. Wolfe, Associate Dean for

Research

W. Jean Weyman, Assistant Dean for

Continuing Education

School of Social Work

Alberto Godenzi, Dean

Svetlana Emery, Associate Dean for Finance,

Research & Administration

Teresa T. Schirmer, Associate Dean for

Academic & Student Services

David T. Takeuchi, Associate Dean for

Research

Thomas Walsh, Associate Dean & MSW

Program Director

William Howard, Assistant Dean for

Enrollment Management

School of Theology & Ministry

Mark S. Massa, S.J., Dean

Jennifer Bader, Associate Dean for Academic

Affairs

Adam Krueckeberg, Associate Dean for

Finance & Administration

Adam Poluzzi, Associate Dean for

Enrollment Management

Jacqueline Regan, Associate Dean for

Student Affairs

Woods College of Advancing Studies

James P. Burns, IVD, Dean

David M. Goodman, Interim Associate Dean

for Academic Affairs & Student Services

Anne M. Severo, Associate Dean for

Administration & Finance

University Libraries

Thomas B. Wall, University Librarian

Scott R. Britton, Associate University

Librarian for Instruction, Access & User

Engagement

Christine Conroy, Associate University

Librarian for Collection & Administrative

Services

Christian Yves Dupont, Burns Librarian &

Associate University Librarian

Kimberly C. Kowal, Associate University

Librarian for Digital Initiatives & Services

ACADEMIC INSTITUTES AND CENTERS 2015-2016

Barbara and Patrick Roche Center for Catholic Education	Patricia Weitzel-O'Neill, Executive Director
Boisi Center for Religion & American Public Life	Alan Wolfe, Director
Center for Christian-Jewish Learning	James W. Bernauer, S.J., Director
Center for Corporate Citizenship	Katherine V. Smith, Executive Director
Center for Human Rights & International Justice	David Hollenbach, S.J., Director
Center for International Higher Education	Hans W. de Wit, Director
Center for Irish Programs	Oliver P. Rafferty, S.J., Executive Director
Center for Optimized Student Support	Mary Walsh, Director
Center for Retirement Research	Alicia H. Munnell, Director
Center for Social Innovation	Stephanie Berzin, Co-Director; Tiziana C. Dearing, Co-Director
Center for the Study of Testing, Evaluation & Educational Policy	Henry I. Braun, Director
Center for Work & Family	J. Bradley Harrington, Executive Director
Clough Center for the Study of Constitutional Democracy	Vlad Perju, Director
Corcoran Center for Real Estate & Urban Action	Neil P. McCullagh, Director
Global Leadership Institute	Robert M. Mauro, Director
Institute for Advanced Jesuit Studies	Casey Beaumier, S.J., Director
Institute on Aging	James E. Lubben, Director
Institute for the Liberal Arts	Mary T. Crane, Director
Institute of Medieval Philosophy & Theology	Stephen F. Brown, Director
Institute for Scientific Research	Patricia H. Doherty, Director
Institute for the Study and Promotion of Race & Culture	Janet E. Helms, Director
Jesuit Institute	James F. Keenan, S.J., Director
Lonergan Institute	Patrick Byrne, Director
McGillycuddy-Logue Center for Undergraduate Global Studies	Nick J. Gozik, Director
McMullen Museum of Art	Nancy D. Netzer, Director
Rappaport Center for Law & Public Policy	Elisabeth J. Medvedow, Executive Director
Shea Center for Entrepreneurship	Jere Doyle, Executive Director
Sloan Center on Aging & Work	Jacquelyn B. James, Interim Co-Director; Tay K. McNamara, Interim Co-Director
TIMSS/PIRLS¹ International Study Center	Michael O. Martin, Co-Director; Ina V. Mullis, Co-Director
Winston Center for Leadership & Ethics	Mary Ann T. Glynn, Co-Director; Richard Keeley, Co-Director

Note: Additional centers are listed on the University's chart of administration.

¹ Trends in International Mathematics and Science Study; Progress in International Reading Literacy Study

Source: Department of Human Resources

THE JESUIT COMMUNITY AT BOSTON COLLEGE

With 64 members, the Jesuit Community at Boston College is one of the larger apostolic communities of the Society of Jesus throughout the world. Thirty-six Jesuit priests serve in the University as either full-time or part-time members of the administration, faculty, and staff. Many of them also offer Ignatian retreats and spiritual direction to faculty, staff, and students and also provide regular assistance to the diocesan church, both locally and nationally. Other Jesuits in residence include 17 from 12 countries around the world who are studying for graduate degrees at the University or at other institutions in the Boston area, one visiting scholar of the French Province, three who are involved in ministries beyond the University, two who act as the Rector and Administrator of the Jesuit Community itself, and two who are retired professors.

St. Mary's Hall is the primary residence of the Jesuit Community, although some Jesuits live in seven smaller residences around the perimeter of the campus. Five Jesuits live in student residence halls. And the Jesuits who staff St. Ignatius Church are members of the Jesuit Community at Boston College, though they have their own residence nearby. For further details, see the Jesuit Community Web page at <http://www.bc.edu/content/bc/sites/jesuit.html>.

Source: Rector, Jesuit Community

THE SAINT PETER FABER JESUIT COMMUNITY AT BOSTON COLLEGE

With 83 members, the Saint Peter Faber Jesuit Community (FJC) is an international group of Jesuits whose main apostolate is theological reflection, scholarship, and research. FJC includes Priests, Scholastics, and Brothers who come to study and teach Theology, and to prepare for ministry. The Community is located on Foster Street, adjacent to the Boston College Brighton campus.

Together with the ecclesiastical faculty within the Boston College School of Theology and Ministry (BCSTM), FJC forms an Assistancy Apostolate that is accountable to the Jesuit Conference Board. The Major Superior is the President of the Jesuit Conference.

Source: Rector, Saint Peter Faber Jesuit Community

Boston College Chart of Administration

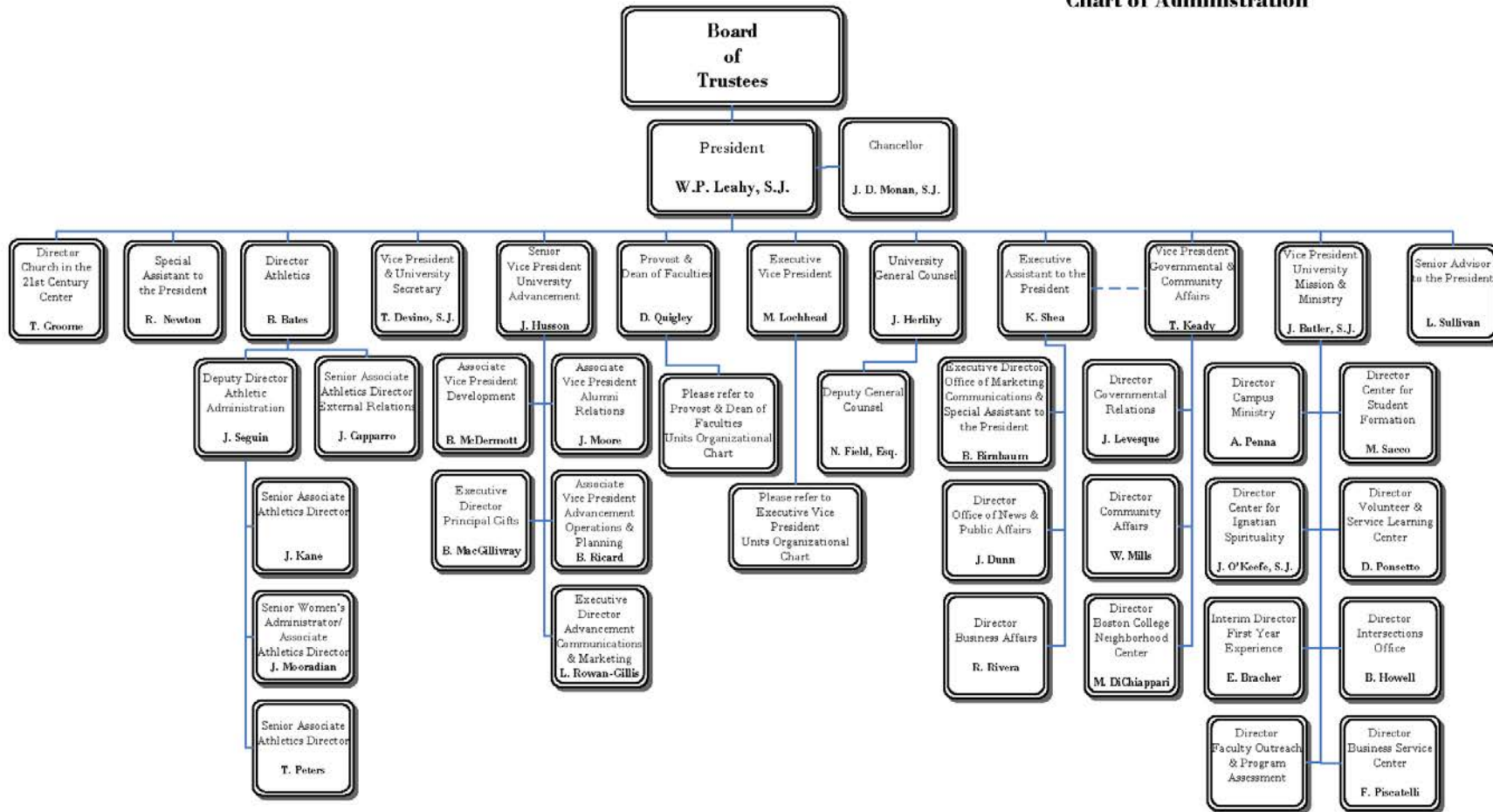

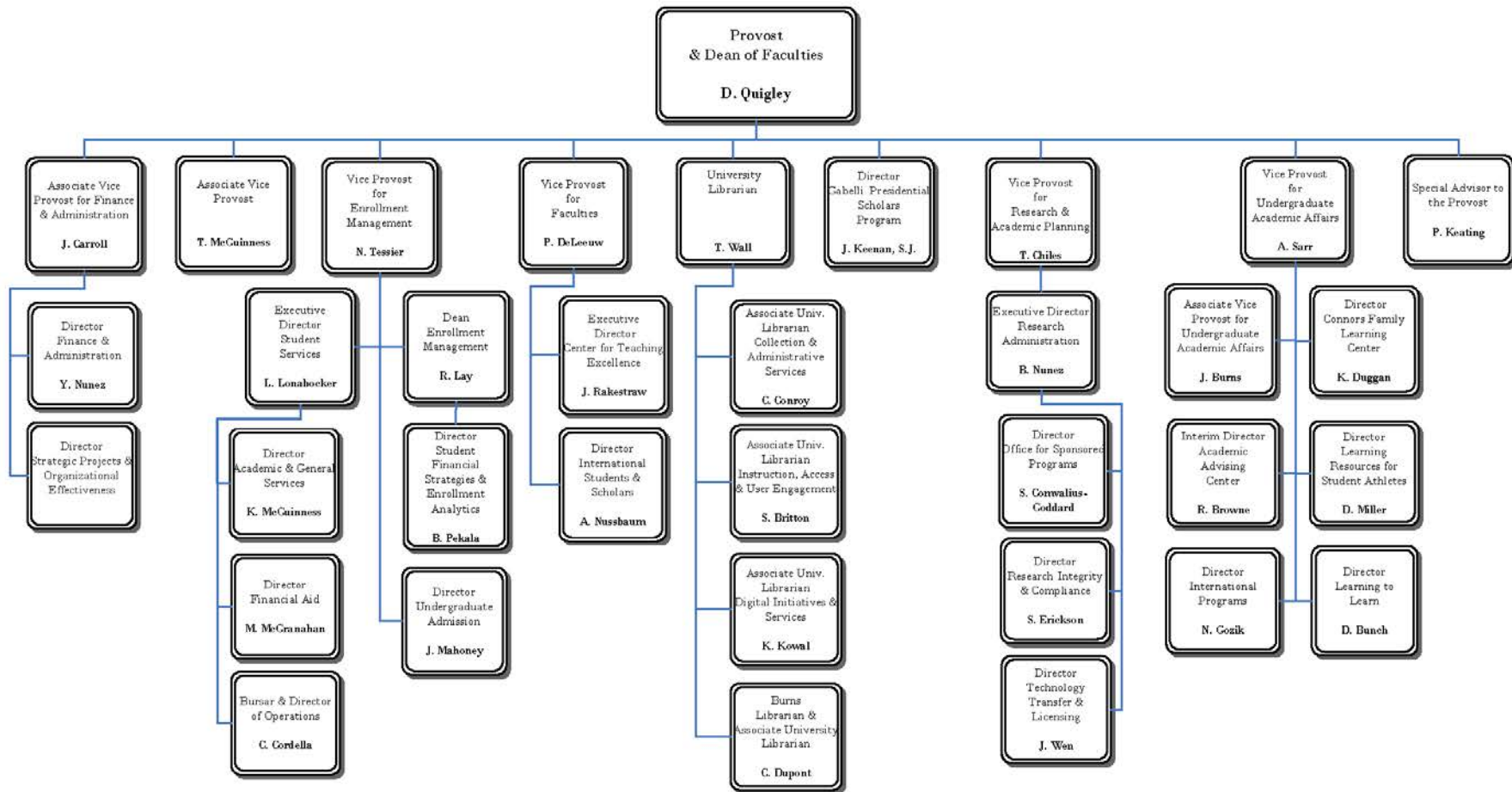

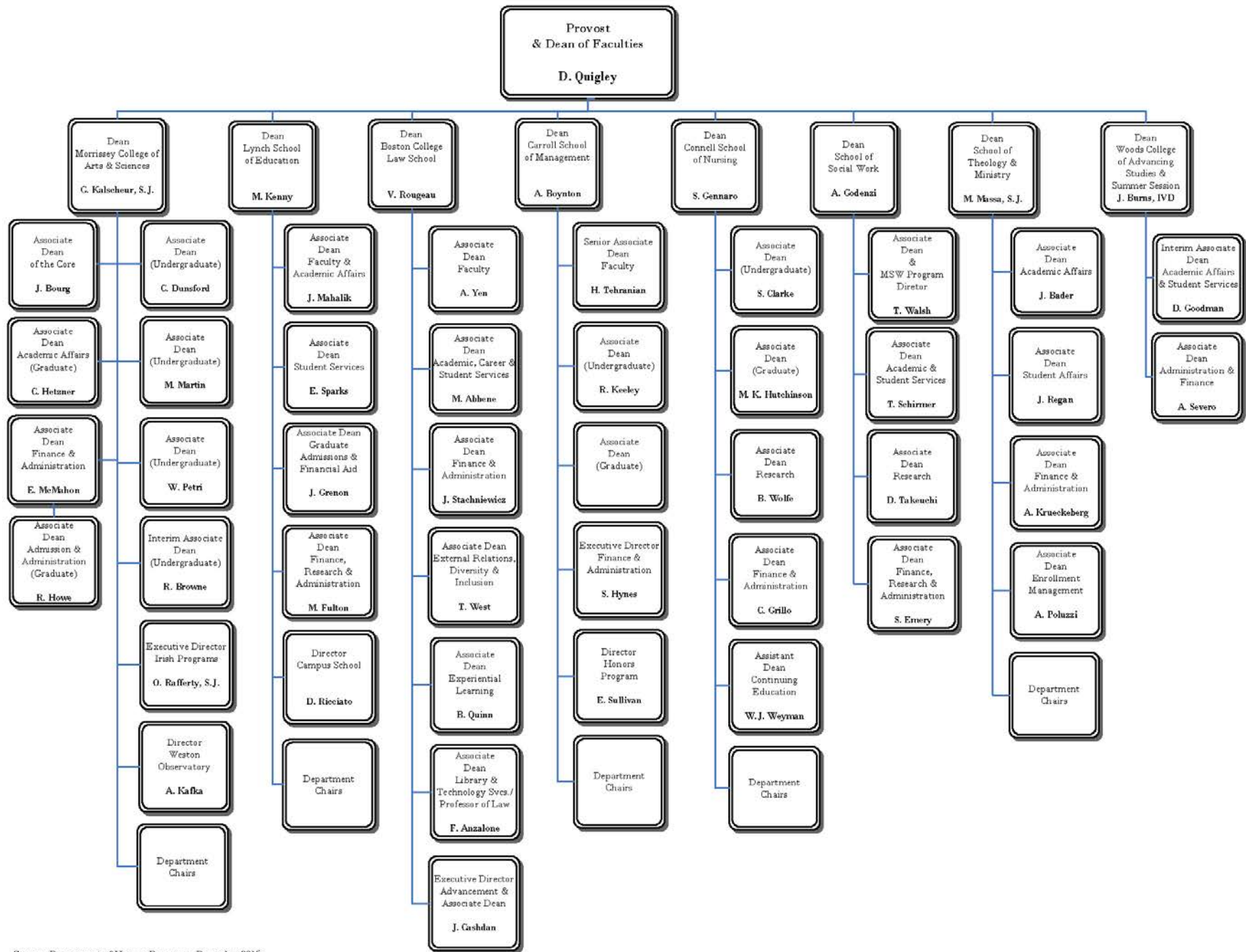

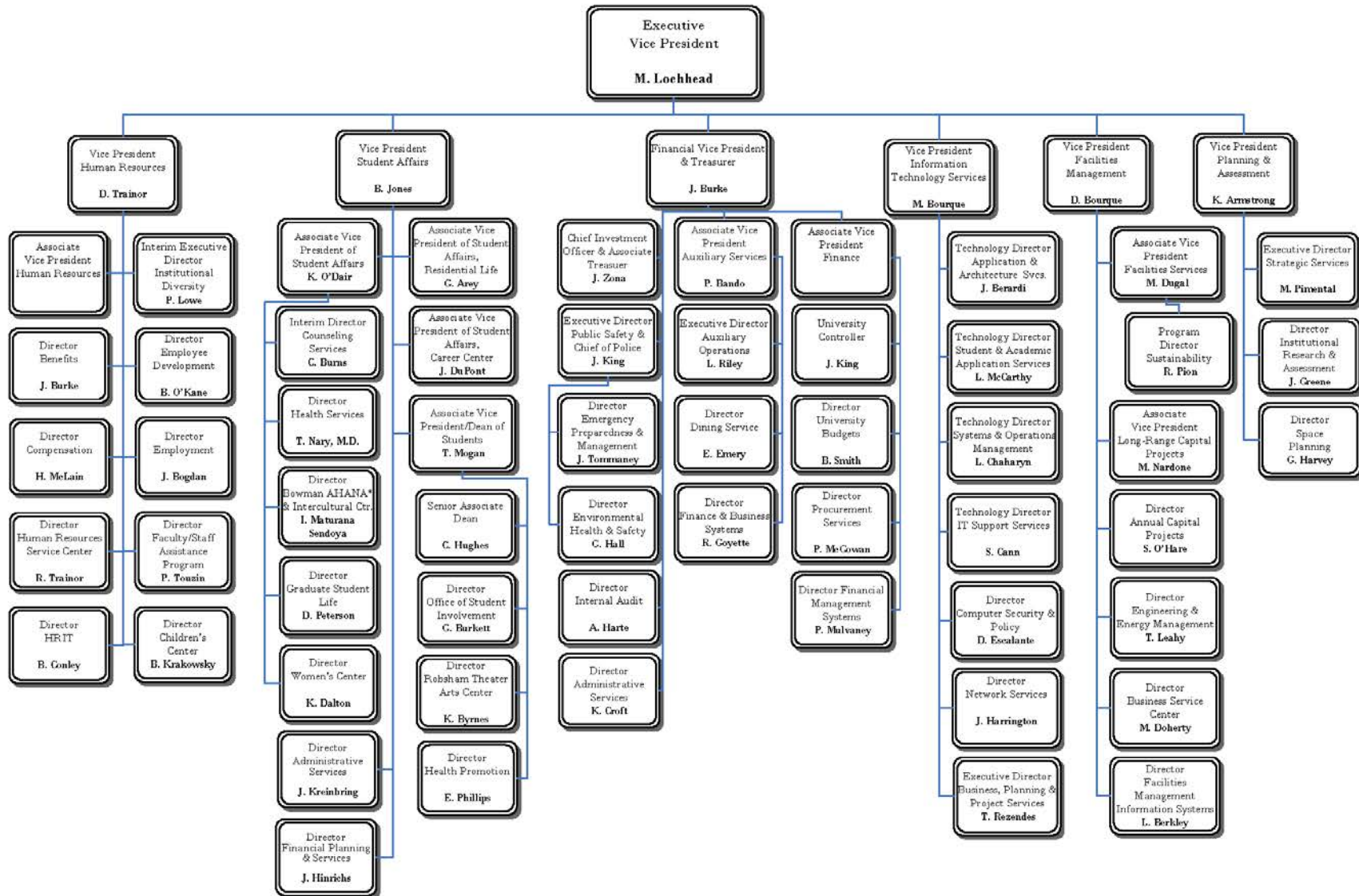

* AHANA – African American, Hispanic, Asian, and Native American
Source: Department of Human Resources, December 2015

PROFESSIONAL, ADMINISTRATIVE, AND SUPPORT STAFF PERSONNEL By Gender, Fall 2015

	Full-Time Positions					Part-Time Positions					Total	Total
	Men	Women	Open	Total	FTE	Men	Women	Open	Total	FTE	Positions	FTE
Professional Administrative												
Provost & Dean of Faculties ¹	165	283	31	479	479.00	7	11	0	18	9.82	497	488.82
Student Affairs	37	71	7	115	115.00	12	8	4	24	8.22	139	123.22
Athletics	96	42	3	141	141.00	9	5	2	16	5.80	157	146.80
Information Technology Services	135	57	8	200	200.00	0	0	0	0	0.00	200	200.00
Financial Vice President ²	74	59	8	141	141.00	2	2	0	4	2.14	145	143.14
University Advancement ³	29	98	9	136	136.00	0	0	0	0	0.00	136	136.00
Facilities Management	51	11	0	62	62.00	0	0	0	0	0.00	62	62.00
President ⁴	44	21	3	68	68.00	1	0	0	1	0.57	69	68.57
Human Resources	8	27	2	37	37.00	0	1	0	1	0.06	38	37.06
Mission & Ministry	18	12	3	33	33.00	2	2	0	4	1.19	37	34.19
Executive Vice President ⁵	3	9	1	13	13.00	0	1	0	1	0.80	14	13.80
Total	660	690	75	1,425	1,425.00	33	30	6	69	28.60	1,494	1,453.60
Secretarial, Clerical, Technical, Attendants												
Provost & Dean of Faculties ¹	53	192	6	251	251.00	3	20	4	27	14.44	278	265.44
Student Affairs	7	26	2	35	35.00	0	8	1	9	4.82	44	39.82
Athletics	14	11	0	25	25.00	0	2	0	2	1.17	27	26.17
Information Technology Services	24	13	3	40	40.00	2	0	0	2	1.64	42	41.64
Financial Vice President ²	26	24	7	57	57.00	4	4	2	10	6.89	67	63.89
University Advancement ³	6	42	4	52	52.00	0	0	0	0	0.00	52	52.00
Facilities Management	4	4	0	8	8.00	3	0	0	3	1.45	11	9.45
President ⁴	2	8	2	12	12.00	0	2	0	2	1.31	14	13.31
Human Resources	1	12	0	13	13.00	0	1	0	1	0.60	14	13.60
Mission & Ministry	1	5	1	7	7.00	0	0	0	0	0.00	7	7.00
Executive Vice President ⁵	0	3	0	3	3.00	0	0	0	0	0.00	3	3.00
Total	138	340	25	503	503.00	12	37	7	56	32.32	559	535.32
Dining, Facilities, Plant, Police Services												
Dining Services	111	76	6	193	193.00	8	21	3	32	20.60	225	213.60
Housekeeping	108	51	8	167	167.00	0	0	1	1	0.50	168	167.50
Grounds & Trades	104	1	2	107	107.00	0	0	0	0	0.00	107	107.00
Police	29	5	3	37	37.00	0	0	0	0	0.00	37	37.00
Mailroom	9	0	1	10	10.00	0	0	0	0	0.00	10	10.00
Total	361	133	20	514	514.00	8	21	4	33	21.10	547	535.10
Total Positions	1,159	1,163	120	2,442	2,442.00	53	88	17	158	82.02	2,600	2,524.02

¹ Includes academic administration, Student Services, and all library professional administrative staff.

² Includes Financial & Business Affairs, Boston College Police, Event Management, and Dining Services.

³ Includes University Advancement and Alumni Relations.

⁴ Includes Office of the President, Office of the Senior Vice President, and all executives.

⁵ Includes Emergency Management & Preparedness and Institutional Research, Planning & Assessment.

Note: Full-time Equivalent (FTE) of positions = hours per week compared to the full time standard for the respective position type. The above figures represent all permanent positions funded by the University as of November 2, 2015. Restricted funded positions are not included. Positions funded partially by outside contracts or grants are counted above as part-time university positions.

Source: Department of Human Resources

PROFESSIONAL, ADMINISTRATIVE, AND SUPPORT STAFF PERSONNEL By VP Area, Fall 2015

	Full-Time Positions					Part-Time Positions					Total Positions	Total FTE
	Men	Women	Open	Total	FTE	Men	Women	Open	Total	FTE		
Provost & Dean of Faculties ¹	218	475	37	730	730.00	10	31	4	45	24.26	775	754.26
Student Affairs	44	97	9	150	150.00	12	16	5	33	13.04	183	163.04
Athletics	110	53	3	166	166.00	9	7	2	18	6.97	184	172.97
Information Technology Services	159	70	11	240	240.00	2	0	0	2	1.64	242	241.64
Financial Vice President ²	240	164	24	428	428.00	14	27	5	46	29.63	474	457.63
University Advancement ³	35	140	13	188	188.00	0	0	0	0	0.00	188	188.00
Facilities Management	276	67	11	354	354.00	3	0	1	4	1.95	358	355.95
President ⁴	46	29	5	80	80.00	1	2	0	3	1.88	83	81.88
Human Resources	9	39	2	50	50.00	0	2	0	2	0.66	52	50.66
Mission & Ministry	19	17	4	40	40.00	2	2	0	4	1.19	44	41.19
Executive Vice President ⁵	3	12	1	16	16.00	0	1	0	1	0.80	17	16.80
Total	1,159	1,163	120	2,442	2,442.00	53	88	17	158	82.02	2,600	2,524.02

¹ Includes academic administration, Student Services, and all library professional administrative staff.

² Includes Financial & Business Affairs, Boston College Police, Event Management, and Dining Services.

³ Includes University Advancement and Alumni Relations.

⁴ Includes Office of the President, Office of the Senior Vice President, and all executives.

⁵ Includes Emergency Management & Preparedness and Institutional Research, Planning & Assessment.

Note: FTE of positions = hours per week compared to the full time standard for the respective position type. The above figures represent all permanent positions funded by the University as of November 2, 2015. Restricted funded positions are not included. Positions funded partially by outside contracts or grants are counted above as part-time university positions.

Source: Department of Human Resources

RESTRICTED FUNDED PERSONNEL By Gender and FTE, Fall 2015

	Full-Time Positions				Part-Time Positions				Total Positions	Total FTE
	Men	Women	Total	FTE	Men	Women	Total	FTE		
Professional, Administrative	9	36	45	45.00	1	5	6	3.16	51	48.16
Research Staff	34	48	82	82.00	10	12	22	14.07	104	96.07
Secretarial, Clerical, Technical	3	21	24	24.00	1	2	3	1.11	27	25.11
Total Positions	46	105	151	151.00	12	19	31	18.34	182	169.34

Note: Incremental restricted funded positions supported entirely by contract & grant, Endowment or Restricted Gift funding as of November 2, 2015.

Source: Department of Human Resources

FACULTY BY SCHOOL AND RANK 2014-2015

School	Professor		Associate		Assistant		Instructor/ Lecturer		Total		Faculty on leave ¹
	No.	%	No.	%	No.	%	No.	%	No.	%	
Arts & Sciences	159	34%	147	32%	140	30%	15	3%	461	100%	15
Education	23	40%	20	34%	13	22%	2	3%	58	100%	4
Law	31	58%	16	30%	6	11%	0	0%	53	100%	1
Management	32	29%	36	32%	24	21%	20	18%	112	100%	1
Nursing	7	14%	14	28%	18	36%	11	22%	50	100%	0
Social Work	7	26%	10	37%	10	37%	0	0%	27	100%	0
Theology & Ministry	7	28%	11	44%	6	24%	1	4%	25	100%	3
Total	266	34%	254	32%	217	28%	49	6%	786	100%	24

¹ Presents faculty members who were on unpaid leave for all or part of the 2014-2015 academic year.

Note: Includes all full-time faculty members.

Source: Office of the Provost and Dean of Faculties

FACULTY BY SCHOOL AND GENDER 2014-2015

School	Men		Women		Total	
	No.	%	No.	%	No.	%
Arts & Sciences	315	68%	146	32%	461	100%
Education	24	41%	34	59%	58	100%
Law	28	53%	25	47%	53	100%
Management	71	63%	41	37%	112	100%
Nursing	5	10%	45	90%	50	100%
Social Work	11	41%	16	59%	27	100%
Theology & Ministry	16	64%	9	36%	25	100%
Total	470	60%	316	40%	786	100%

Note: Includes all full-time faculty members who are not on leave.
Source: Office of the Provost and Dean of Faculties

FACULTY BY SCHOOL AND TENURE STATUS 2014-2015

School	Tenured Faculty		Tenure Track Faculty		Non-Tenure Track Faculty		Total	
	No.	%	No.	%	No.	%	No.	%
Arts & Sciences	261	57%	77	17%	123	27%	461	100%
Education	42	72%	9	16%	7	12%	58	100%
Law	33	62%	4	8%	16	30%	53	100%
Management	62	55%	19	17%	31	28%	112	100%
Nursing	17	34%	10	20%	23	46%	50	100%
Social Work	13	48%	7	26%	7	26%	27	100%
Theology & Ministry	14	56%	5	20%	6	24%	25	100%
Total	442	56%	131	17%	213	27%	786	100%

Note: Includes all full-time faculty members who are not on leave.
Source: Office of the Provost and Dean of Faculties

FACULTY BY HIGHEST DEGREE EARNED AND GENDER 2014-2015

Degree	Men		Women		Total	
	No.	%	No.	%	No.	%
Doctorate	451	96%	279	88%	730	93%
Master's	17	4%	37	12%	54	7%
Other	2	<1%	0	0%	2	<1%
Total	470	100%	316	100%	786	100%

Note: Includes all full-time faculty members who are not on leave.
Source: Office of the Provost and Dean of Faculties

FACULTY BY RANK AND GENDER**2014-2015**

Rank	Men		Women		Total	
	No.	%	No.	%	No.	%
Professor	186	40%	80	25%	266	34%
Associate	145	31%	109	34%	254	32%
Assistant	113	24%	104	33%	217	28%
Instructor/Lecturer	26	6%	23	7%	49	6%
Total	470	100%	316	100%	786	100%

Note: Includes all full-time faculty members who are not on leave.
Source: Office of the Provost and Dean of Faculties

FACULTY BY HIGHEST DEGREE EARNED AND RANK**2014-2015**

Degree	Professor		Associate		Assistant		Instructor/Lecturer		Total	
	No.	%	No.	%	No.	%	No.	%	No.	%
Doctorate	263	99%	244	96%	203	94%	20	41%	730	93%
Master's	2	1%	10	4%	13	6%	29	59%	54	7%
Other	1	< 1%	0	0%	1	< 1%	0	0%	2	< 1%
Total	266	100%	254	100%	217	100%	49	100%	786	100%

Note: Includes all full-time faculty members who are not on leave.
Source: Office of the Provost and Dean of Faculties

**FULL-TIME EQUIVALENT FACULTY, TEACHING FELLOWS, AND TEACHING ASSISTANTS
By School, 2014-2015**

School	FTE of Full-Time Faculty		FTE of Part-Time Faculty		FTE of Fellows ¹ & Assistants ²		Total FTE Faculty	
	No.	%	No.	%	No.	%	No.	%
Arts & Sciences	461.00	59%	71.33	43%	126.00	79%	658.33	59%
Education	58.00	7%	21.33	13%	23.00	14%	102.33	9%
Law	53.00	7%	11.33	7%	5.33	3%	69.67	6%
Management	112.00	14%	22.33	14%	0.67	0%	135.00	12%
Nursing	50.00	6%	16.00	10%	4.33	3%	70.33	6%
Social Work	27.00	3%	20.67	13%	0.33	<1%	48.00	4%
Theology & Ministry	25.00	3%	1.67	1%	0.33	<1%	27.00	2%
Total	786.00	100%	164.67	100%	160.00	100%	1,110.67	100%

¹ While the responsibilities of a teaching fellow may vary by department, a teaching fellow is generally a graduate student responsible for all aspects (teaching, assessment, etc.) of an undergraduate course.

² While the responsibilities of a teaching assistant may vary by department, a teaching assistant is generally a graduate student assigned to assist with various aspects of a course under the direction of a faculty member.

Note: FTE of Full-time faculty = Permanent and temporary slots less number of open slots (including buyouts and those on leave). FTE of Part-time faculty: three part-time faculty equals one FTE faculty. FTE of Fellows & Assistants: three fellows or assistants equals one FTE faculty. Includes all full-time faculty members who are not on leave.

Source: Office of the Provost and Dean of Faculties

FULL-TIME FACULTY, TEACHING FELLOWS, AND TEACHING ASSISTANTS By School and Department, 2014-2015

	Full-Time Faculty	Teaching Fellows ¹	Teaching Assistants ²
Arts & Sciences			
Biology	26	-	29
Chemistry	21	-	59
Classics	4	-	1
Communication	14	-	-
Computer Science	9	-	-
Earth and Environmental Science	9	-	14
Economics	34	6	21
English	46	28	5
Fine Arts	16	-	-
Germanic Studies	3	-	-
History	39	2	33
Honors Program	10	-	-
Interdisciplinary Programs	1	-	1
Mathematics	34	10	15
Music	8	-	-
Philosophy	31	19	8
Physics	16	-	29
Political Science	28	5	-
Psychology	22	2	14
Romance Languages	20	26	-
Slavic	8	1	2
Sociology	17	6	12
Theater	8	-	1
Theology	37	13	16
Total Arts and Sciences	461	118	260
Education	58	32	37
Law	53	-	16
Management	112	-	2
Nursing	50	-	13
Social Work	27	1	-
Theology & Ministry	25	1	-
Total	786	152	328

¹ While the responsibilities of a teaching fellow may vary by department, a teaching fellow is generally a graduate student responsible for all aspects (teaching, assessment, etc.) of an undergraduate course.

² While the responsibilities of a teaching assistant may vary by department, a teaching assistant is generally a graduate student assigned to assist with various aspects of a course under the direction of a faculty member.

Note: Includes all full-time faculty members who are not on leave.

Source: Office of the Provost and Dean of Faculties

FULL-TIME FACULTY COMPENSATION Average by Rank

Year	Professor	Associate	Assistant
2005-06	\$159,800	\$111,000	\$90,000
2006-07	\$167,900	\$114,700	\$95,600
2007-08	\$176,500	\$117,100	\$100,300
2008-09	\$183,000	\$120,900	\$102,500
2009-10	\$182,200	\$123,100	\$102,800
2010-11	\$189,700	\$127,500	\$104,700
2011-12	\$194,350	\$130,163	\$109,863
2012-13	\$201,490	\$136,608	\$114,217
2013-14	\$211,991	\$140,020	\$115,467
2014-15	\$213,188	\$145,268	\$115,880

Note: Includes salary and fringe benefits.
Source: Office of the Provost and Dean of Faculties

FULL-TIME FACULTY COMPENSATION BY RANK Boston College Average Compared to AAUP Category I¹ (9-Month Equivalent), 2014-2015

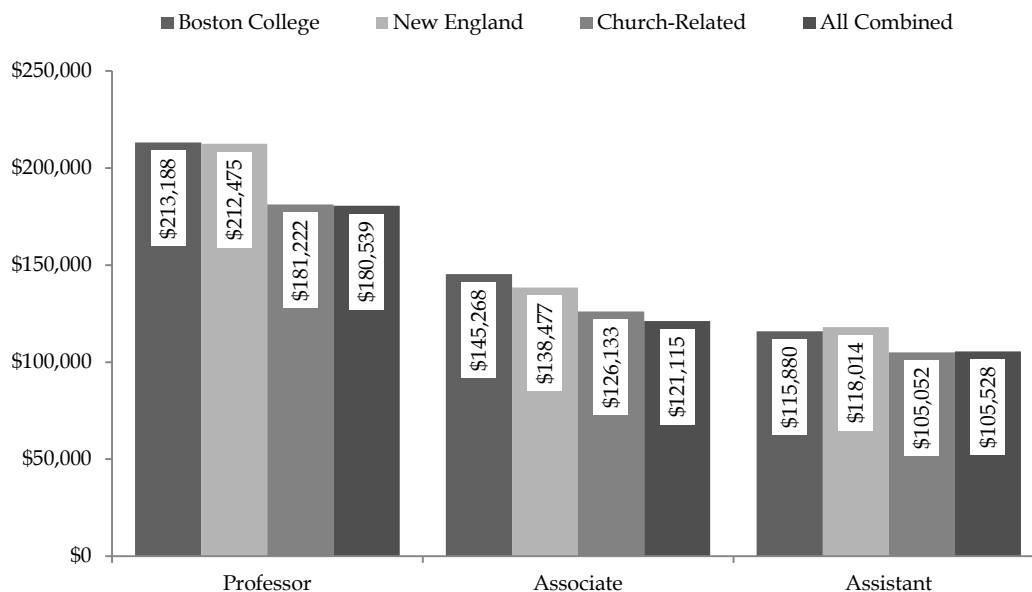

¹ AAUP Category I are those institutions classified as doctoral universities by the American Association of University Professors (AAUP).
Note: Includes salary and fringe benefits. Sub-categories are defined as: New England includes institutions located in VT, ME, NH, MA, RI, CT; Church-related are those private institutions identifying themselves as religiously affiliated; All-combined includes all Category I institutions participating in the annual AAUP Faculty Compensation Survey.
Source: Office of the Provost and Dean of Faculties; AAUP *Annual Report on the Economic Status of the Profession*

STUDENTS

FULL-TIME FRESHMAN ENROLLMENT By Year and Gender

Fall	Men	Women	Total
2006	1,074	1,210	2,284
2007	1,148	1,143	2,291
2008	1,043	1,124	2,167
2009	1,077	1,095	2,172
2010	1,110	1,249	2,359
2011	966	1,147	2,113
2012	1,119	1,286	2,405
2013	1,033	1,182	2,215
2014	1,016	1,272	2,288
2015	1,062	1,100	2,162

Source: Office of Undergraduate Admission

FRESHMAN ADMISSION PROFILE Middle 50% Range of SAT Scores

Class	Critical Reading	Writing	Math	Composite
2010	610 - 700	620 - 710	640 - 720	1900 - 2100
2011	610 - 710	620 - 710	630 - 720	1910 - 2110
2012	610 - 700	620 - 730	640 - 730	1900 - 2120
2013	610 - 700	630 - 720	640 - 730	1920 - 2130
2014	610 - 700	630 - 720	640 - 730	1910 - 2125
2015	620 - 710	630 - 730	640 - 730	1920 - 2135
2016	620 - 710	640 - 730	640 - 740	1930 - 2150
2017	620 - 710	640 - 730	650 - 740	1960 - 2150
2018	630 - 720	640 - 730	640 - 740	1960 - 2150
2019	620 - 720	640 - 730	640 - 750	1950 - 2150

Source: Office of Undergraduate Admission

FRESHMAN ACCEPTANCES AND ENROLLMENT By Year

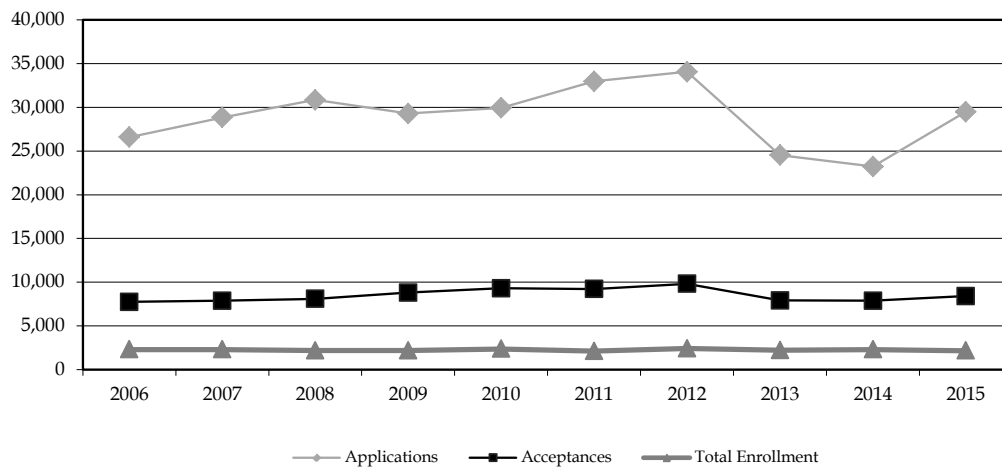

Fall	Applications	Acceptances	Acceptances as a % of Applications	Total Enrollment	Enrollment as a % of Acceptances	Enrollment as a % of Applications
2006	26,584	7,736	29%	2,284	30%	9%
2007	28,850	7,869	27%	2,291	29%	8%
2008	30,845	8,093	26%	2,167	27%	7%
2009	29,290	8,805	30%	2,172	25%	7%
2010	29,933	9,310	31%	2,359	25%	8%
2011	32,974	9,227	28%	2,113	23%	6%
2012	34,061	9,813	29%	2,405	25%	7%
2013	24,538	7,905	32%	2,215	28%	9%
2014	23,223	7,875	34%	2,288	29%	10%
2015	29,486	8,405	29%	2,162	26%	7%

Note: Freshman enrollment reported above is based on deposits received from students accepting the offer of admission on or before the deadline set by the Committee on Admission. Withdrawals may occur during the summer months and the first two weeks in September.

Source: Office of Undergraduate Admission

APPLICATIONS, ACCEPTANCES, AND ENROLLMENT – CLASS OF 2019

Geographic Distribution

	Applications	Acceptances	Enrollment		Applications	Acceptances	Enrollment
Alabama	32	18	2	Nevada	69	18	5
Alaska	19	5	0	New Hampshire	365	73	26
Arizona	156	44	5	New Jersey	2,596	704	199
Arkansas	12	6	0	New Mexico	33	10	2
California	3,740	1,038	162	New York	3,868	1,153	309
Colorado	248	67	16	North Carolina	219	77	12
Connecticut	1,432	444	165	North Dakota	4	1	1
Delaware	72	20	6	Ohio	367	130	24
District of Columbia	69	22	9	Oklahoma	19	3	1
Florida	1,141	401	77	Oregon	129	27	7
Georgia	243	84	15	Pennsylvania	987	321	85
Hawaii	71	22	2	Rhode Island	375	106	37
Idaho	19	4	0	South Carolina	67	21	2
Illinois	929	282	63	South Dakota	5	1	1
Indiana	107	39	9	Tennessee	107	43	6
Iowa	29	11	1	Texas	620	182	37
Kansas	63	29	5	Utah	42	12	1
Kentucky	34	11	0	Vermont	138	26	7
Louisiana	42	23	5	Virginia	505	186	27
Maine	229	63	16	Washington	335	99	13
Maryland	619	230	48	West Virginia	6	1	1
Massachusetts	4,098	1,165	472	Wisconsin	169	69	9
Michigan	269	87	12	Wyoming	12	2	1
Minnesota	348	149	47	Puerto Rico	108	31	5
Mississippi	14	4	1	Virgin Islands, Guam, Canal Zone	17	2	0
Missouri	156	66	10	International	4,062	745	192
Montana	11	4	0	Total	29,486	8,405	2,162
Nebraska	60	24	4				

Note: Application, Acceptance, and Enrollment totals are as of May 6, 2015. The Class of 2019 includes students from 45 states, Puerto Rico, District of Columbia, and 39 foreign countries.
Source: Office of Undergraduate Admission

TOP CROSS APPLICATION COMPETITOR SCHOOLS OF ADMITTED FRESHMEN Class of 2019

Top 12 Colleges and Universities

Georgetown University	Boston University	Harvard University
University of Notre Dame	Cornell University	University of Virginia
Villanova University	University of Pennsylvania	New York University
Northeastern University	Brown University	Fordham University

Note: Competitor schools are determined by the number of admitted students applying to the listed colleges. They do not include students of competitor schools who were not admitted to Boston College. Data are from the 2015 Admitted Student Questionnaire Plus (2,556 student responses).
Source: Office of Enrollment Management

UNDERGRADUATE TRANSFER STUDENT APPLICATIONS, ACCEPTANCES, AND ENROLLMENT Full-Time

Fall ¹	Applications	Acceptances	Acceptances as a % of Applications	Total Enrollment	Enrollment as a % of Acceptances	Enrollment as a % of Applications
2006	1,176	123	11%	63	51%	5%
2007	1,632	268	16%	149	56%	9%
2008	1,803	166	9%	78	47%	4%
2009	1,542	329	21%	146	44%	9%
2010	1,476	233	16%	98	42%	7%
2011	1,935	349	18%	137	39%	7%
2012	2,019	220	11%	91	41%	5%
2013	1,384	400	29%	166	42%	12%
2014	1,336	383	29%	170	44%	13%
2015	1,467	318	22%	133	42%	9%

¹ Transfer enrollment typically increases by 25-35 students in the spring semester.
Source: Office of Undergraduate Admission

UNDERGRADUATE TRANSFER ENROLLMENT By Type of Previous Institution and Gender

Fall ¹	2-Year Public	2-Year Private	4-Year Public	4-Year Private	Total	Men	Women	Total
2006	2	0	15	46	63	29	34	63
2007	2	2	33	112	149	55	94	149
2008	3	1	20	54	78	34	44	78
2009	4	0	31	111	146	60	86	146
2010	3	0	20	75	98	43	55	98
2011	7	0	32	98	137	56	81	137
2012	3	0	20	68	91	36	55	91
2013	9	0	41	116	166	65	101	166
2014	15	1	38	116	170	82	88	170
2015	2	1	49	81	133	67	66	133

¹ Transfer enrollment typically increases by 25-35 students in the spring semester.
Source: Office of Undergraduate Admission

GEOGRAPHIC DISTRIBUTION OF UNDERGRADUATE STUDENTS By State

State	2011	2012	2013	2014	2015	State	2011	2012	2013	2014	2015
Alabama	9	10	10	9	7	Nevada	5	7	7	8	8
Alaska	1	1	1	0	1	New Hampshire	140	136	137	133	115
Arizona	37	41	32	43	36	New Jersey	940	958	992	993	971
Arkansas	4	4	2	1	0	New Mexico	6	3	4	6	4
California	575	629	637	642	639	New York	1,356	1,363	1,294	1,278	1,271
Colorado	64	69	58	71	71	North Carolina	37	35	45	56	56
Connecticut	699	665	637	663	654	North Dakota	1	1	0	0	1
Delaware	16	19	20	24	25	Ohio	110	106	110	107	105
District of Columbia	20	20	20	16	20	Oklahoma	9	9	7	7	8
Florida	282	308	298	309	324	Oregon	33	39	38	38	38
Georgia	58	62	58	70	72	Pennsylvania	323	341	336	358	357
Hawaii	24	24	25	16	17	Rhode Island	148	168	170	184	187
Idaho	1	2	3	7	7	South Carolina	11	13	13	17	14
Illinois	278	274	259	285	286	South Dakota	1	0	0	1	1
Indiana	16	20	16	23	29	Tennessee	21	26	31	29	27
Iowa	10	9	6	7	4	Texas	135	130	146	138	148
Kansas	19	15	12	12	12	Utah	6	7	8	9	12
Kentucky	10	11	12	10	7	Vermont	36	37	39	33	37
Louisiana	21	18	20	17	14	Virginia	108	94	78	76	80
Maine	104	109	100	101	96	Washington	78	79	90	91	74
Maryland	191	200	204	220	216	West Virginia	2	2	1	0	1
Massachusetts	2,383	2,282	2,231	2,130	2,182	Wisconsin	71	77	71	74	59
Michigan	61	53	56	59	55	Wyoming	1	2	2	2	3
Minnesota	154	145	131	142	144	Guam	1	2	1	2	0
Mississippi	2	3	2	2	3	Puerto Rico	37	41	48	47	42
Missouri	57	44	52	46	48	Virgin Islands	4	1	2	3	0
Montana	1	3	4	4	4	International	341	371	451	509	578
Nebraska	25	19	21	23	20	Other ¹	5	3	1	2	2
						Total	9,088	9,110	9,049	9,153	9,192

¹ Includes Americans living abroad and those living in other U.S. territories.
Source: Institutional Research, Planning & Assessment

ENROLLMENT By School, Gender, and Status, Fall 2015

School	Full-Time			Part-Time			Total		
	Men	Women	Total	Men	Women	Total	Men	Women	Total
Undergraduate Enrollment¹									
Arts & Sciences	2,718	3,277	5,995	0	0	0	2,718	3,277	5,995
Education	83	532	615	0	0	0	83	532	615
Management	1,471	700	2,171	0	0	0	1,471	700	2,171
Nursing	25	386	411	0	0	0	25	386	411
Total Undergraduate Day Students	4,297	4,895	9,192	0	0	0	4,297	4,895	9,192
Advancing Studies	124	74	198	143	124	267	267	198	465
Graduate & Professional Enrollment									
Graduate Arts & Sciences	452	353	805	18	12	30	470	365	835
Graduate Education	118	439	557	89	225	314	207	664	871
Law	380	327	707	0	1	1	380	328	708
Graduate Management	226	186	412	256	130	386	482	316	798
Graduate Nursing	24	174	198	6	63	69	30	237	267
Social Work	87	423	510	15	53	68	102	476	578
Theology & Ministry	163	89	252	34	27	61	197	116	313
Graduate Advancing Studies	30	20	50	49	44	93	79	64	143
Total Graduate & Professional	1,480	2,011	3,491	467	555	1,022	1,947	2,566	4,513
Total University Enrollment	5,901	6,980	12,881	610	679	1,289	6,511	7,659	14,170

¹ Undergraduate enrollment includes 369 students on Boston College International Exchange programs who are not on the Boston College campus. Excluding those studying abroad, the total number of undergraduate day students attending Boston College in the fall 2015 semester is 8,823.
Source: Office of Student Services

STUDENT CREDIT HOURS By School

	2010-2011	2011-2012	2012-2013	2013-2014	2014-2015
Undergraduate					
Arts & Sciences	184,982	185,439	184,054	185,235	185,526
Education	21,189	21,387	21,094	20,754	19,714
Management	57,668	55,354	58,864	60,726	63,636
Nursing	10,985	11,890	11,399	11,318	11,559
Advancing Studies	12,141	11,670	10,414	10,304	9,460
Total Undergraduate	286,965	285,740	285,825	288,337	289,895
Graduate & Professional					
Graduate Arts & Sciences	7,247	7,532	7,084	6,855	6,834
Graduate Education	14,202	14,467	13,623	11,617	10,456
Law	23,280	22,934	22,667	21,731	20,444
Graduate Management	15,206	14,322	14,788	14,034	14,897
Graduate Nursing	5,962	5,649	5,582	5,159	4,827
Social Work	12,561	12,870	12,655	13,766	14,344
Theology & Ministry	5,689	6,097	5,637	5,919	6,489
Graduate Advancing Studies	2,092	1,914	1,466	1,210	1,358
Total Graduate & Professional	86,239	85,785	83,502	80,291	79,649
Total	373,204	371,525	369,327	368,628	369,544

Note: "Student Credit Hours" = students enrolled in a college × the number of credits earned by each of those students.
Source: Office of Student Services

UNDERGRADUATE, GRADUATE, AND PROFESSIONAL ENROLLMENT By School, Gender, and Status, Fall 2011 – Fall 2015

	Undergraduate Day Schools						Graduate & Professional								Univ.	
	A&S	Ed.	Mgt.	Nurs.	Total	Adv.St.	GA&S	GEd.	GMgt.	GNurs.	SSW	Law	STM	Total	GAdv.St.	Total
Fall 2011																
Full-Time	6,153	682	1,845	408	9,088	290	819	673	410	225	447	789	257	3,620	41	13,039
Part-Time	0	0	0	0	0	317	45	330	429	90	67	2	85	1,048	109	1,474
Men	2,883	88	1,263	18	4,252	343	478	252	548	20	59	424	221	2,002	53	6,650
Women	3,270	594	582	390	4,836	264	386	751	291	295	455	367	121	2,666	97	7,863
Total	6,153	682	1,845	408	9,088	607	864	1,003	839	315	514	791	342	4,668	150	14,513
Fall 2012																
Full-Time	6,085	678	1,956	391	9,110	267	808	635	427	209	442	785	240	3,546	29	12,952
Part-Time	0	0	0	0	0	309	45	301	409	87	85	2	67	996	102	1,407
Men	2,827	84	1,338	14	4,263	309	499	217	507	26	71	414	198	1,932	51	6,555
Women	3,258	594	618	377	4,847	267	354	719	329	270	456	373	109	2,610	80	7,804
Total	6,085	678	1,956	391	9,110	576	853	936	836	296	527	787	307	4,542	131	14,359
Fall 2013																
Full-Time	6,025	637	2,004	383	9,049	244	784	587	423	199	477	749	247	3,466	25	12,784
Part-Time	0	0	0	0	0	308	40	284	365	79	68	2	65	903	82	1,293
Men	2,721	76	1,359	15	4,171	316	471	219	492	25	80	393	195	1,875	41	6,403
Women	3,304	561	645	368	4,878	236	353	652	296	253	465	358	117	2,494	66	7,674
Total	6,025	637	2,004	383	9,049	552	824	871	788	278	545	751	312	4,369	107	14,077
Fall 2014																
Full-Time	6,052	613	2,106	382	9,153	244	792	501	446	185	517	715	270	3,426	32	12,855
Part-Time	0	0	0	0	0	307	23	260	382	66	76	1	75	883	80	1,270
Men	2,673	76	1,420	20	4,189	308	452	197	493	28	94	384	207	1,855	56	6,408
Women	3,379	537	686	362	4,964	243	363	564	335	223	499	332	138	2,454	56	7,717
Total	6,052	613	2,106	382	9,153	551	815	761	828	251	593	716	345	4,309	112	14,125
Fall 2015																
Full-Time	5,995	615	2,171	411	9,192	198	805	557	412	198	510	707	252	3,441	50	12,881
Part-Time	0	0	0	0	0	267	30	314	386	69	68	1	61	929	93	1,289
Men	2,718	83	1,471	25	4,297	267	470	207	482	30	102	380	197	1,868	79	6,511
Women	3,277	532	700	386	4,895	198	365	664	316	237	476	328	116	2,502	64	7,659
Total	5,995	615	2,171	411	9,192	465	835	871	798	267	578	708	313	4,370	143	14,170

Note: Full and part-time enrollment status for graduate students is based on the criteria listed under Enrollment Status in the Boston College academic catalog.
Source: Office of Student Services

ENROLLMENT BY RACE/ETHNICITY, GENDER, AND CITIZENSHIP

Undergraduate Day Schools, Fall 2015

Note: The Higher Education Opportunities Act of 2008 resulted in changes to the manner in which race/ethnicity data are collected and reported. For this reason, three views are displayed in order to reflect the variety of ways in which race/ethnicity data may be presented.

Table 1: This table presents a headcount view of race/ethnicity data for students who select a single category; students who select more than one race/ethnicity appear in the "Two or More" category.

Single Race/Ethnicity	Men	Women	Total	Percent
American Indian or Alaska Native	3	3	6	0.1%
Asian	451	466	917	11.1%
Black or African American	160	201	361	4.4%
Hispanic/Latino	101	121	222	2.7%
Native Hawaiian or Other Pacific Islander	1	1	2	<0.1%
White	2,765	3,002	5,767	70.0%
Two or More Races/Ethnicity	Men	Women	Total	Percent
American Indian or Alaska Native/Black or African American	4	2	6	0.1%
American Indian or Alaska Native/Hispanic or Latino	4	5	9	0.1%
Asian/Native Hawaiian or Other Pacific Islander	1	1	2	<0.1%
Black or African American/Asian	8	9	17	0.2%
Hispanic or Latino/Asian	7	7	14	0.2%
Hispanic or Latino/Black or African American	15	15	30	0.4%
Hispanic or Latino/Native Hawaiian or Other Pacific Islander	1	-	1	<0.1%
White/American Indian or Alaska Native	15	25	40	0.5%
White/Asian	58	88	146	1.8%
White/Black or African American	24	32	56	0.7%
White/Hispanic or Latino	249	344	593	7.2%
White/Native Hawaiian or Other Pacific Islander	-	3	3	<0.1%
Three or More Races/Ethnicity	20	24	44	0.5%
Total U.S. Citizens Reporting Race/Ethnicity	3,887	4,349	8,236	100.0%
Total AHANA students ¹	1,122	1,347	2,469	30.0%
International students ²	236	321	557	6.1%
U.S. Citizens not Reporting Race/Ethnicity	174	225	399	4.3%
Grand Total	4,297	4,895	9,192	100.0%

Table 2: This table presents race/ethnicity data by federal reporting standards (i.e., IPEDS).

Single Race/Ethnicity	Men	Women	Total	Percent
American Indian or Alaska Native	3	3	6	0.1%
Asian	451	466	917	11.1%
Black or African American	160	201	361	4.4%
Hispanic/Latino ³	390	509	899	10.9%
Native Hawaiian or Other Pacific Islander	1	1	2	<0.1%
White	2,765	3,002	5,767	70.0%
Two or More Races/Ethnicity	Men	Women	Total	Percent
Total U.S. Citizens Reporting Race/Ethnicity	3,887	4,349	8,236	100.0%
Total AHANA students ¹	1,122	1,347	2,469	30.0%

Table 3: This table presents race/ethnicity data for U.S. Citizen or permanent resident students who chose to identify in any category. In that a student may be counted in more than one group, duplication may result and the % sum may be >100%.

Combined Single and Multiple Races/Ethnicity	Men	Women	Total	Percent
American Indian or Alaska Native	35	48	83	1.0%
Asian	536	581	1,117	13.6%
Black or African American	216	273	489	5.9%
Hispanic/Latino	390	509	899	10.9%
Native Hawaiian or Other Pacific Islander	6	7	13	0.2%
White	3,131	3,515	6,646	80.7%

¹ AHANA values are based on U.S. Citizen or permanent resident students who report their race/ethnicity.

² International students include nonresident aliens of all racial and ethnic groups including White.

³ Per federal reporting requirements, students who select the Hispanic/Latino ethnicity and any other race are only reported in the Hispanic/Latino category.

FULL-TIME EQUIVALENT ENROLLMENT By School, Fall 2006 - Fall 2015

	2006	2007	2008	2009	2010	2011	2012	2013	2014	2015
Undergraduate Students										
Arts & Sciences	5,919	6,041	6,058	6,137	6,119	6,153	6,085	6,025	6,052	5,995
Education	727	683	672	665	673	682	678	637	613	615
Management	1,997	1,970	1,948	1,970	1,930	1,845	1,956	2,004	2,106	2,171
Nursing	376	386	382	399	376	408	391	383	382	411
Total Day Students	9,019	9,080	9,060	9,171	9,098	9,088	9,110	9,049	9,153	9,192
Advancing Studies	452	425	452	428	420	396	370	347	346	287
Total Undergraduate	9,471	9,505	9,512	9,599	9,518	9,484	9,480	9,396	9,499	9,479
Graduate & Professional										
Graduate Arts & Sciences	586	600	522	481	835	834	823	797	800	815
Graduate Education	583	558	550	618	796	783	735	682	588	662
Graduate Management	499	528	537	534	588	553	563	545	573	541
Law	789	793	815	825	815	790	786	750	716	707
Graduate Nursing	146	167	196	232	266	255	238	225	207	221
Social Work	448	440	424	447	471	469	470	500	542	533
Theology & Ministry	-	-	201	209	270	285	262	269	295	272
Graduate Advancing Studies	81	66	63	68	79	77	63	52	59	81
Total Graduate & Professional	3,132	3,152	3,308	3,414	4,120	4,046	3,940	3,820	3,780	3,832
Total University	12,603	12,657	12,820	13,013	13,638	13,530	13,420	13,216	13,279	13,311

Note: FTE student = three part-time students. Calculations are rounded to the nearest whole number.

Source: Office of Student Services

FULL-TIME EQUIVALENT ENROLLMENT Undergraduate, Fall 2015

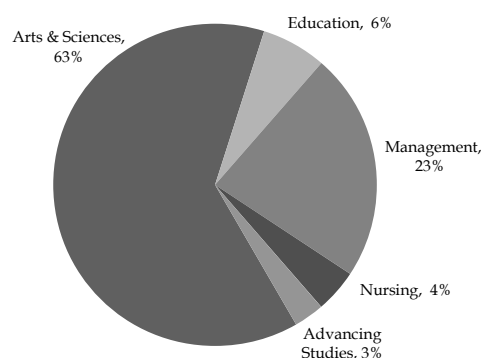

FULL-TIME EQUIVALENT ENROLLMENT Graduate, Fall 2015

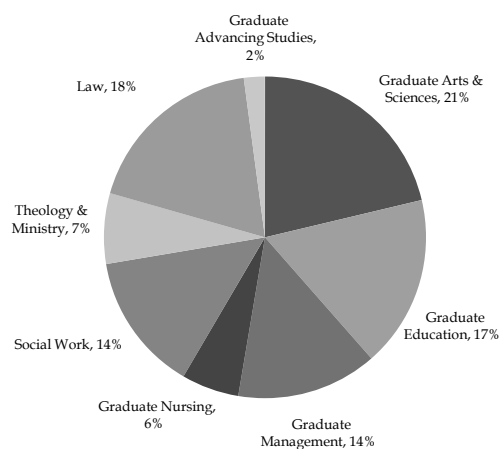

SUMMER SESSION ENROLLMENT By Year

Summer	2011	2012	2013	2014	2015
Undergraduate	1,526	1,479	1,401	1,437	1,458
Graduate/Professional	1,938	1,840	1,773	1,765	1,645
Total	3,464	3,319	3,174	3,202	3,103

Note: Data from previous years were updated to reflect the current summer census date. Summer session census date is typically the first Friday in August.

Source: Institutional Research, Planning & Assessment

UNDERGRADUATES STUDYING ABROAD By Year

	Fall Semester			Spring Semester			Summer	Semester Program Annual Average			
	University Programs	External Programs	Total All Programs	University Programs	External Programs	Total All Programs	Total Students	University Programs	External Programs	Total All Programs	Incoming Exchange
2010-2011	234	78	312	357	172	529	300	295.5	125.0	420.5	127.0
2011-2012	297	82	379	368	166	534	278	332.5	124.0	456.5	122.5
2012-2013	302	69	371	331	132	463	257	316.5	100.5	417.0	135.0
2013-2014	389	129	518	253	88	341	255	321.0	108.5	429.5	132.0 ¹
2014-2015	360	119	479	262	99	361	298	311.0	109.0	420.0	120.5

¹Starting in 2013-14, this figure includes incoming non-exchange fee-paying students, previous years include only exchange students.

Note: Students who are studying abroad the full year are counted in both fall and spring semesters.

Source: Office of International Programs

UNDERGRADUATES STUDYING ABROAD By Gender, Race/Ethnicity, and Major, 2014-2015

Demographics	N	%
Gender		
Male	276	35%
Female	524	66%
Race/Ethnicity		
American Indian or Alaska Native	0	0%
Asian	78	10%
Black or African American	11	1%
Hispanic/Latino	96	12%
Native Hawaii or Other Pacific Islander	0	0%
Two or More Races	23	3%
White	530	66%
International	19	2%
Unknown	43	5%

Major	N	%
Economics ¹	102	13%
Finance	91	11%
International Studies	65	8%
Communication	56	7%
Psychology	47	6%
English	46	6%
Political Science	45	6%
Nursing	43	5%
Appl. Psych. & Hum. Devel.	39	5%
History	36	5%
Other	230	29%

¹Data for Economics majors reflect enrollments in both A&S and CSOM.

Note: Double and triple majors counted by first major.

Source: Office of International Programs

UNDERGRADUATES STUDYING ABROAD By Program, 2014-2015

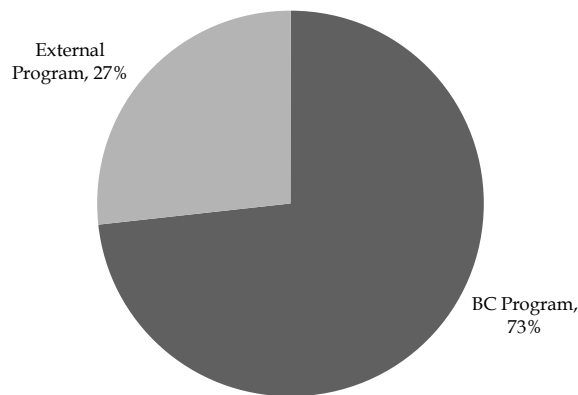

UNDERGRADUATES STUDYING ABROAD By Location, 2014-2015

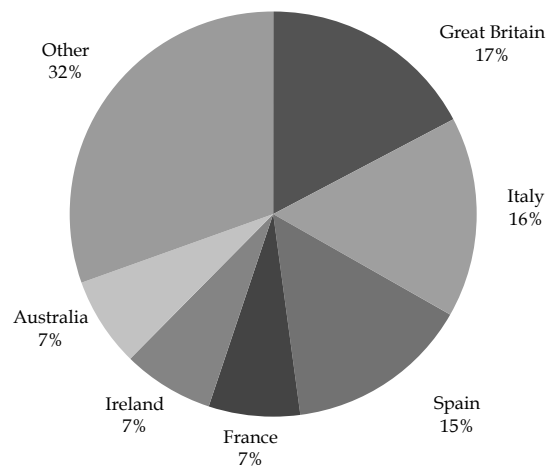

Source: Office of International Programs

GRADUATE ENROLLMENT By Degree & Program, Fall 2015

	Doctorate	Master's/Professional	Licentiate	Other	Non-Degree
Graduate Arts & Sciences					
Biology	40	3	-	-	-
Chemistry	115	2	-	-	-
Earth & Environmental Sciences	-	23	-	-	-
Economics	81	-	-	-	-
English	25	44	-	-	-
Greek	-	-	-	-	-
History	40	21	-	-	-
Interdisciplinary	1	-	-	-	-
Latin	-	-	-	-	-
Latin & Greek	-	5	-	-	-
Linguistics	-	4	-	-	-
Mathematics	27	-	-	-	-
Middle Eastern Studies	-	5	-	-	-
Philosophy	46	49	-	-	1
Physics	47	-	-	-	-
Political Science	34	22	-	-	-
Psychology	25	2	-	-	1
Romance Lang - Hispanic Study	2	11	-	-	-
Romance Lang - French	5	6	-	-	1
Romance Lang - Italian	-	3	-	-	-
Romance Literatures	2	-	-	-	-
Russian	-	1	-	-	-
Slavic Studies	-	-	-	-	-
Sociology	38	6	-	-	-
Theology	75	5	-	-	-
Theology & Education	16	-	-	-	-
Special Student	-	-	-	-	1
Graduate Education					
Applied Developmental & Educational Psych.	20	19	-	-	-
Counseling Psychology	37	-	-	-	-
Curriculum & Instruction	70	75	-	2	-
Early Childhood	-	7	-	-	-
Educ. Research, Measurement, & Evaluation	33	24	-	-	-
Educational Leadership	47	30	-	-	-
Elementary Education	-	23	-	-	-
Higher Education	23	92	-	1	-
Mental Health Counseling	-	126	-	-	-
Moderate Disabilities	-	47	-	1	-
Reading	-	5	-	2	-
School Counseling	-	37	-	-	-
Secondary Education	-	52	-	-	-
Severe Disabilities	-	21	-	-	-
Teacher Education Professional Licensure	-	5	-	-	-
Special Student	-	-	-	-	72
Law	-	707	-	-	1
Graduate Management					
Accounting	-	103	-	-	-
Finance	23	73	-	-	-
Management	-	583	-	-	2
Organization Studies	14	-	-	-	-
Graduate Nursing	23	235	-	4	5
Social Work	33	545	-	-	-
Theology & Ministry					
Pastoral Ministry	-	14	-	-	13
Theology & Ministry	14	221	40	-	11
Graduate Advancing Studies	-	126	-	-	17
Total	956	3382	40	10	125

Note: Doctorate includes Ed.D., Ph.D., S.T.D.; Master's/Professional includes M.A., M.A.T., M.B.A., M.Div., M.Ed., LL.M., M.S., M.S.T., M.S.W., M.T.S., Th.M., J.D.; Others include C.A.E.S.; Licentiate includes Licentiate in Sacred Theology (S.T.L.); Non-degree includes Non-degree & special students. Dual degrees are listed by current program of enrollment.
Source: Institutional Research, Planning & Assessment

UNDERGRADUATE MAJORS By School, 2006-2015

	2006	2007	2008	2009	2010	2011	2012	2013	2014	2015
Arts & Sciences										
Art History	66	58	44	45	50	52	38	44	34	36
Biochemistry	127	140	126	126	150	165	213	251	270	260
Biology	641	662	662	681	773	827	823	795	865	860
Chemistry	97	118	116	136	113	117	138	138	160	142
Classics	37	23	22	28	22	26	30	18	27	28
Communication	945	826	843	944	895	916	890	844	791	763
Computer Science	57	47	49	56	52	67	72	113	154	182
Economics	472	551	643	667	664	690	706	797	917	1,031
English	770	720	652	647	666	665	622	559	515	466
Environmental Studies	-	-	-	-	-	-	-	-	15	26
Film Studies	51	41	34	53	49	43	48	41	40	45
French	43	35	42	53	51	59	42	28	27	23
Geological Sci./Environmental Geosciences	39	44	58	78	77	78	77	77	97	70
German	27	18	19	14	12	9	6	11	10	9
Hispanic Studies	69	85	85	80	75	82	61	42	55	34
History	618	588	564	514	435	428	359	312	299	291
Independent	-	-	1	1	3	1	0	0	0	0
International Studies	78	96	132	132	130	213	211	212	232	244
Islamic Civilization & Societies	-	-	19	25	27	26	26	22	25	19
Italian	8	8	9	8	4	4	3	2	3	3
Mathematics	177	179	195	219	234	251	237	226	298	315
Music	42	46	45	40	35	30	27	22	23	35
Philosophy	270	256	255	255	240	218	206	188	165	186
Physics	62	73	75	88	69	79	105	96	99	87
Political Science	777	713	672	714	662	677	633	656	747	726
Psychology	450	485	472	496	542	577	569	529	527	515
Slavic & Eastern Languages	34	40	39	48	53	37	43	34	28	35
Sociology	204	241	223	222	200	191	231	222	193	158
Studio Art	34	37	31	34	36	34	30	35	25	21
Theatre	107	92	102	81	90	74	53	61	51	62
Theology	113	119	118	101	94	104	80	73	60	68
Education										
American Heritages	4	5	8	4	2	3	3	4	3	7
Applied Psychology & Human Development	306	322	306	298	312	384	403	367	367	374
Child in Society	9	-	-	-	-	-	-	-	-	-
Early Childhood	36	26	23	12	-	-	-	-	-	-
Elementary Education	223	203	209	221	246	238	223	201	176	170
General Science	1	3	4	1	1	3	1	5	5	2
Math/Computer Science	32	27	19	13	22	25	21	18	18	20
Perspectives on Spanish America	4	3	1	2	2	3	11	5	7	4
Secondary Education	175	153	152	148	157	131	111	122	128	123
Management										
Accounting	316	311	321	393	407	338	323	332	353	331
Business Analytics	-	-	-	-	-	-	-	-	5	81
Computer Science	15	10	4	12	17	21	29	27	41	39
Corporate Reporting & Analysis	16	18	17	13	12	14	17	24	29	30
Economics	138	130	133	139	154	157	189	221	169	156
Finance	805	855	830	772	755	726	817	862	938	1,017
General Management	163	120	86	84	69	71	67	56	54	61
Human Resource Management	34	22	17	29	23	14	11	8	3	-
Information Systems	30	43	85	96	105	103	131	123	135	125
Information Systems/Accounting	6	4	4	14	12	5	12	22	19	15
Management & Leadership	15	78	84	119	130	139	164	180	176	189
Marketing	386	351	386	384	415	343	375	320	388	408
Operations Management	47	38	36	28	40	40	48	69	84	75
Nursing										
	377	387	382	399	377	408	391	383	382	411

Note: This table includes each declared major. Students with double or triple majors are therefore counted in each enrolled major. Advancing Studies students are not included in this table.

" - " indicates a particular major was not offered for that year.

Source: Institutional Research, Planning & Assessment

UNDERGRADUATE MINORS By School, 2011-2015

	2011	2012	2013	2014	2015
Arts & Sciences					
African and African Diaspora Studies	27	20	25	20	26
American Studies	24	34	37	49	47
Ancient Civilization	13	9	8	11	10
Arabic Studies	2	1	2	3	10
Art History	11	11	9	14	10
Asian Studies	20	18	17	17	16
Bioinformatics	1	1	0	9	5
Biology	1	0	5	30	50
Catholic Studies	2	1	0	1	2
Chemistry	23	31	22	19	15
Chinese	17	24	16	12	15
Classical Studies	-	1	1	0	0
Communication	7	18	19	29	24
Computer Science	11	19	21	32	33
Creative Writing	36	28	23	16	23
East European Studies	6	4	2	3	2
Economics	61	81	76	71	84
Educational Theatre	-	-	-	1	3
English	7	12	11	8	40
Environmental Studies/Geological Sciences	111	89	83	48	42
Faith, Peace, and Justice	85	84	43	55	54
Film Studies	38	29	26	25	33
French	51	51	55	66	64
German/Germanic Studies	12	9	13	13	10
Hispanic Studies	129	122	125	109	97
History	108	124	85	79	102
International Studies ¹	204	184	194	176	159
Irish Studies	14	5	3	6	5
Islamic Civilization & Societies	22	10	8	12	7
Italian	12	9	15	14	11
Jewish Studies	3	1	-	-	-
Latin American Studies	2	5	9	8	3
Linguistics	2	1	4	2	1
Mathematics	70	61	70	72	76
Medical Humanities	-	-	18	53	118
Music	41	39	42	41	40
Philosophy	88	86	83	92	116
Physics	6	7	8	6	10
Political Science	1	0	0	0	1
Psychoanalytic Studies	8	13	11	12	12
Psychology	11	15	19	25	26
Russian	3	2	2	3	5
Scientific Computation	3	1	2	2	1
Sociology	42	31	39	51	44
Studio Art	48	39	31	32	31
Theatre	-	-	-	11	21
Theology	28	24	24	20	28
Women's Studies	35	37	35	34	61
Education					
Applied Psychology & Human Development	17	13	16	16	14
Foundations in Education	-	-	-	-	9
General Education	30	46	56	54	33
Inclusive Education	8	9	13	9	6
Leadership in Higher Education	-	-	-	9	18
Mathematics/Middle School Math Teaching	4	8	10	9	8
Secondary Education	11	14	7	5	2
Special Education	34	30	55	73	62
Teaching English Language Learners	7	15	18	17	17
Management					
Human Resources Management	59	55	44	15	-
Management & Leadership	-	39	98	103	65
Nursing					
Health Science	0	1	-	-	-
Programs of Study					
Pre-Dental	82	72	68	82	83
Pre-Law	776	781	727	844	958
Pre-Medical	1819	1924	1900	1935	1900
Pre-Veterinary	48	53	41	40	45

¹The Ethics and International Social Justice minor has been merged into the International Studies minor.

Note: “-” indicates a particular minor was not offered for that year. Minors are listed by the college in which they are housed. For information about minors including enrollment restrictions, see the University Catalog.

Source: Office of Student Services and Institutional Research, Planning & Assessment

MOST POPULAR UNDERGRADUATE MAJORS By Year

2011		2012		2013		2014		2015	
Communication	916	Economics ¹	895	Economics ¹	1018	Economics ¹	1086	Economics ¹	1,187
Economics ¹	847	Communication	890	Finance	862	Finance	938	Finance	1,017
Biology	827	Biology	823	Communication	844	Biology	865	Biology	860
Finance	726	Finance	817	Biology	795	Communication	791	Communication	763
Political Science	677	Political Science	633	Political Science	656	Political Science	747	Political Science	726
English	665	English	622	Psychology	529	Psychology	527	Psychology	515
Psychology	577	Psychology	569	English	559	English	515	English	466
History	428	Appl. Psych. & Hum. Devel.	403	Nursing	383	Marketing	388	Nursing	411
Nursing	408	Nursing	391	Appl. Psych. & Hum. Devel.	367	Nursing	382	Marketing	408
Appl. Psych. & Hum. Devel.	384	Marketing	375	Accounting	332	Appl. Psych. & Hum. Devel.	367	Appl. Psych. & Hum. Devel.	374

¹ Data for Economics majors reflect enrollments in both A&S and CSOM.
Source: Institutional Research, Planning & Assessment

DISCIPLINES WITH LARGEST PERCENT INCREASE IN UNDERGRADUATE MAJORS Last Ten Years

	2006	2015	% Change
Management & Leadership	15	189	1160%
Information Systems	30	125	317%
International Studies	78	244	213%
Computer Science ¹	72	221	207%
Biochemistry	127	260	105%
Economics ¹	610	1,187	95%
Corporate Reporting & Analysis	16	30	88%
Geological Sci./Environmental Geosciences	39	70	79%
Mathematics	177	315	78%
Operations Management	47	75	60%

¹ Data for Economics majors reflect enrollments in both A&S and CSOM.
Note: Among those disciplines with at least ten or more students enrolled in a major.
Source: Institutional Research, Planning & Assessment

MOST POPULAR UNDERGRADUATE MINORS By Year

2011		2012		2013		2014		2015 ¹	
International Studies	204	International Studies	184	International Studies	194	International Studies	176	International Studies	159
Hispanic Studies	124	History	124	Hispanic Studies	107	Hispanic Studies	109	Medical Humanities	118
Geological Sciences	110	Hispanic Studies	122	Management & Leadership	98	Management & Leadership	103	Philosophy	116
History	100	Geological Sciences	89	History	85	Philosophy	92	History	102
Philosophy	84	Philosophy	86	Geological Sciences	83	History	79	Hispanic Studies	97
Faith, Peace, and Justice	85	Faith, Peace, and Justice	84	Philosophy	78	Special Education	73	Economics	84
Mathematics	70	Economics	81	Economics	76	Mathematics	72	Mathematics	76
Human Resources Mgmt.	59	Mathematics	69	Mathematics	70	Economics	71	Management & Leadership	65
Economics	56	Human Resources Mgmt.	55	General Education	56	French	66	French	64
French/Studio Art	48	French	51	Special Education	55	Faith, Peace, and Justice	55	Special Education	62

¹Starting in 2015, the method to count minors was adjusted and, as a result, the number of students with International Studies minors has been adjusted for 2011, 2013, and 2014.
Note: Data for minors reflect enrollments in any of the undergraduate day schools. Does not include Pre-Dental, Pre-Law, Pre-Medical, or Pre-Veterinary programs of study.
Source: Office of Student Services and Institutional Research, Planning & Assessment

INTERNATIONAL STUDENTS & SCHOLARS By School, 2015-2016

Arts & Sciences	377
Education	30
Management	141
Nursing	2
Advancing Studies	6
Exchange Students - Undergraduate	198
Total Undergraduate	754

Graduate Arts & Sciences	236
Graduate Education	90
Graduate Management	225
Graduate Nursing	-
Social Work	27
Law	38
Theology & Ministry	82
Graduate Advancing Studies	35
Exchange Students - Graduate	3
Total Graduate/Professional	736

Total Enrolled Students	1490
Practical Training ¹	362
Faculty and Research Scholars	262
Total	2114

INTERNATIONAL STUDENTS & SCHOLARS By Class or Program, 2015-2016

Freshmen	165
Sophomores	132
Juniors	150
Seniors	108
Undergraduate Exchange Students	198
Visiting Students	1
Total Undergraduate	754

Graduate/Professional	
M.A.	71
M.A.T	-
M.B.A.	60
M.Ed.	33
M.S.	183
M.S.W.	15
M.T.S.	20
Th.M.	-
M.Div.	11
C.A.E.S.	2
S.T.L.	24
Ph.D.	271
J.D.	23
LL.M.	15
S.T.D.	5
Graduate Exchange Students	3
Total Graduate/Professional	736

Practical Training ¹	362
Faculty and Research Scholars	262
Total	2114

INTERNATIONAL STUDENTS & SCHOLARS By Gender and Status, 2015-2016

	Men	Women	Total
Undergraduate	311	443	754
Graduate	358	378	736
Practical Training ¹	125	237	362
Faculty and Research Scholars	163	99	262
Total	957	1157	2114

¹This number includes any student that was active on optional practical training since June 1, 2015.

Note: These figures do not include all students, faculty, and scholars who will arrive in spring 2016. These figures include both degree and non-degree international students.

Source: Office of International Students and Scholars

UNDERGRADUATE AND GRADUATE INTERNATIONAL STUDENTS By Country, 2015-2016

	Under-graduate	Graduate/ Professional	Total		Under-graduate	Graduate/ Professional	Total
Argentina	10	-	10	Kenya	-	3	3
Australia	15	7	22	Kuwait	-	1	1
Austria	6	-	6	Latvia	1	-	1
Bangladesh	-	4	4	Lebanon	1	1	2
Barbados	1	-	1	Lithuania	-	1	1
Belarus	-	1	1	Luxembourg	1	-	1
Belgium	3	-	3	Macau	6	-	6
Bermuda	2	-	2	Madagascar	-	1	1
Bolivia	2	-	2	Malaysia	1	-	1
Brazil	12	9	21	Mexico	2	7	9
Bulgaria	-	5	5	Mongolia	-	2	2
Burkina Faso	-	1	1	Morocco	1	1	2
Burundi	-	3	3	Nepal	1	5	6
Cameroon	-	4	4	Netherlands	8	1	9
Canada	20	16	36	New Zealand	7	2	9
Chile	4	8	12	Nicaragua	-	1	1
China	279	334	613	Nigeria	1	15	16
Colombia	9	6	15	Norway	2	1	3
Dem. Rep. of the Congo	-	4	4	Panama	6	-	6
Costa Rica	2	2	4	Paraguay	2	2	4
Cote d'Ivoire	-	2	2	Peru	3	1	4
Denmark	12	-	12	Philippines	5	8	13
Dominica	-	1	1	Poland	1	1	2
Dominican Republic	2	1	3	Portugal	1	4	5
Ecuador	6	-	6	Romania	-	2	2
Egypt	-	1	1	Russia	2	4	6
El Salvador	1	-	1	Saudi Arabia	2	6	8
Estonia	1	-	1	Senegal	1	1	2
Finland	1	-	1	Singapore	6	9	15
France	21	7	28	Slovenia	1	-	1
Georgia	1	2	3	South Africa	2	-	2
Germany	9	3	12	South Korea	117	52	169
Ghana	2	5	7	Spain	31	9	40
Greece	4	1	5	Sri Lanka	-	1	1
Guatemala	3	1	4	Sweden	4	-	4
Honduras	3	-	3	Switzerland	3	2	5
Hong Kong ¹	13	2	15	Taiwan	7	9	16
Hungary	-	3	3	Tanzania	-	1	1
India	6	28	34	Thailand	2	17	19
Indonesia	6	6	12	Trinidad & Tobago	-	1	1
Iran	-	8	8	Turkey	3	13	16
Iraq	-	1	1	Uganda	-	8	8
Ireland	15	-	15	United Kingdom	12	11	23
Israel	1	1	2	Uruguay	-	1	1
Italy	19	15	34	Venezuela	10	8	18
Jamaica	-	2	2	Vietnam	3	18	21
Japan	4	8	12	Zambia	-	2	2
Kazakhstan	3	-	3	Zimbabwe	-	1	1
				Total	754	736	1,490
				Countries Represented			96

¹ Hong Kong is classified as a country for statistical reporting by the Institute of International Education.
Note: These figures include both degree and non-degree international students.
Source: Office of International Students and Scholars

UNDERGRADUATE AND GRADUATE DEGREES CONFERRED By Degree and Gender

	2010-2011			2011-2012			2012-2013			2013-2014			2014-2015		
	Men	Women	Total	Men	Women	Total	Men	Women	Total	Men	Women	Total	Men	Women	Total
Undergraduate															
Arts & Sciences															
A.B.	645	646	1,291	541	657	1,198	573	642	1,215	507	668	1,175	505	659	1,164
B.S.	133	104	237	166	130	296	172	130	302	177	153	330	176	178	354
Total Arts & Sciences	778	750	1,528	707	787	1,494	745	772	1,517	684	821	1,505	681	837	1,518
Education															
A.B.	21	140	161	23	161	184	28	183	211	21	167	188	21	140	161
B.S.	-	-	-	-	2	2	2	1	3	1	2	3	-	1	1
Total Education	21	140	161	23	163	186	30	184	214	22	169	191	21	141	162
Management - B.S.	342	181	523	302	152	454	339	143	482	327	141	468	292	153	445
Nursing - B.S.	3	89	92	3	101	104	2	90	92	4	86	90	3	99	102
Subtotal Undergraduate Day Degrees Conferred	1,144	1,160	2,304	1,035	1,203	2,238	1,116	1,189	2,305	1,037	1,217	2,254	997	1,230	2,227
Advancing Studies															
A.B.	53	40	93	49	40	89	36	36	72	51	36	87	57	31	88
B.S.	-	-	0	-	-	0	-	-	0	-	-	0	-	-	0
Total Advancing Studies	53	40	93	49	40	89	36	36	72	51	36	87	57	31	88
Total Undergraduate Degrees Conferred	1,197	1,200	2,397	1,084	1,243	2,327	1,152	1,225	2,377	1,088	1,253	2,341	1,054	1,261	2,315
Graduate															
Ph.D.	62	62	124	44	77	121	75	58	133	60	75	135	75	67	142
Ed.D.	1	-	1	12	13	25	-	-	0	8	12	20	-	1	1
LL.M.	6	9	15	7	5	12	6	13	19	4	10	14	7	10	17
M.A.	115	211	326	84	225	309	112	197	309	93	205	298	83	132	215
M.S.	133	221	354	145	253	398	146	203	349	132	214	346	129	219	348
M.Ed.	63	145	208	61	159	220	49	157	206	39	156	195	43	120	163
M.A.T.	2	4	6	-	5	5	1	4	5	2	2	4	-	1	1
M.S.T.	1	1	2	1	1	2	-	1	1	-	-	-	-	1	1
M.S.W.	11	192	203	24	194	218	26	189	215	28	182	210	35	217	252
M.B.A.	183	88	271	174	69	243	151	89	240	148	76	224	152	74	226
M.Div.	6	3	9	17	5	22	15	4	19	18	3	21	23	9	32
M.T.S.	17	10	27	19	10	29	24	11	35	23	11	34	24	18	42
Th.M.	5	1	6	13	3	16	8	2	10	9	-	9	25	1	26
C.A.E.S.	4	7	11	5	11	16	2	7	9	1	-	1	1	4	5
Total Graduate Degrees Conferred	609	954	1,563	606	1,030	1,636	615	935	1,550	565	946	1,511	597	874	1,471
Professional															
J.D.	133	153	286	152	108	260	129	124	253	144	129	273	136	111	247
Canonical															
S.T.D.	2	-	2	3	-	3	2	1	3	2	-	2	3	-	3
S.T.L.	18	2	20	22	2	24	14	-	14	12	1	13	19	-	19
S.T.B.	-	-	-	-	-	-	-	-	-	-	-	-	4	-	4
Total Professional & Canonical Degrees Conferred	153	155	308	177	110	287	145	125	270	158	130	288	162	111	273
Total Graduate, Professional, & Canonical Degrees Conferred	762	1,109	1,871	783	1,140	1,923	760	1,060	1,820	723	1,076	1,799	759	985	1,744
Total Degrees Conferred	1,959	2,309	4,268	1,867	2,383	4,250	1,912	2,285	4,197	1,811	2,329	4,140	1,813	2,246	4,059

Note: August, December, and May graduations combined.
Source: Office of Student Services

UNDERGRADUATE DEGREES CONFERRED By Degree and Number of Majors

	2010-2011	2011-2012	2012-2013	2013-2014	2014-2015
Arts & Sciences					
A.B.					
Single Major	1,011	854	917	943	953
Double Major	278	343	295	229	210
Triple Major	2	1	3	3	1
Total A.B. Degrees	1,291	1,198	1,215	1,175	1,164
B.S.					
Single Major	201	248	261	295	314
Double Major	36	48	41	35	40
Triple Major	0	0	0	0	0
Total B.S. Degrees	237	296	302	330	354
Total Arts & Sciences	1,528	1,494	1,517	1,505	1,518
Education - A.B. and B.S.					
Single Major	37	50	54	61	55
Double Major	124	134	157	129	106
Triple Major	0	2	3	1	1
Total Education	161	186	214	191	162
Management - B.S.					
Single Major	224	187	180	150	149
Double Major	281	237	279	292	288
Triple Major	18	30	23	26	8
Total Management	523	454	482	468	445
Nursing - B.S.					
Single Major	91	104	92	90	102
Double Major	1	0	0	0	0
Total Nursing	92	104	92	90	102
Subtotal-Undergraduate Day Degrees Conferred	2,304	2,238	2,305	2,254	2,227
Advancing Studies - A.B. and B.S.					
Single Major	83	88	69	81	86
Double Major	10	1	3	6	2
Total Advancing Studies	93	89	72	87	88
Total Undergraduate Degrees Conferred	2,397	2,327	2,377	2,341	2,315

Note: August, December, and May graduations combined.
Source: Office of Student Services

UNDERGRADUATE DEGREES CONFERRED By School and Major

	2012-2013							2013-2014							2014-2015							
	A&S		Ed		Mgt	Nurs	Total	A&S		Ed		Mgt	Nurs	Total	A&S		Ed		Mgt	Nurs	Total	
	A.B.	B.S.	A.B.	B.S.	B.S.	B.S.		A.B.	B.S.	A.B.	B.S.	B.S.	B.S.		A.B.	B.S.	A.B.	B.S.	B.S.	B.S.		
Accounting	-	-	-	-	77	-	77	-	-	-	-	81	-	81	-	-	-	-	71	-	71	
Applied Psychology & Human Development	-	-	110	1	-	-	111	-	-	123	2	-	-	125	-	-	86	-	-	-	-	86
Art History	10	-	-	-	-	-	10	14	-	-	-	-	-	14	9	-	-	-	-	-	-	9
Biochemistry	-	32	-	-	-	-	32	-	55	-	-	-	-	55	-	58	-	-	-	-	-	58
Biology	24	149	-	-	-	-	173	24	155	-	-	-	-	179	20	136	-	-	-	-	-	156
Chemistry	-	22	-	-	-	-	22	-	21	-	-	-	-	21	-	31	-	-	-	-	-	31
Classics	4	-	-	-	-	-	4	4	-	-	-	-	-	4	2	-	-	-	-	-	-	2
Communication	179	-	-	-	-	-	179	200	-	-	-	-	-	200	192	-	-	-	-	-	-	192
Computer Science	12	7	-	-	2	-	21	18	7	-	-	8	-	33	16	11	-	-	-	5	-	32
Corporate Reporting & Analysis	-	-	-	-	1	-	1	-	-	-	-	1	-	1	-	-	-	-	-	-	-	0
Economics	202	-	-	-	14	-	216	176	-	-	-	18	-	194	261	-	-	-	13	-	-	274
Elementary Education	-	-	70	1	-	-	71	-	-	48	-	-	-	48	-	-	48	-	-	-	-	48
English	155	-	-	-	-	-	155	133	-	-	-	-	-	133	115	-	-	-	-	-	-	115
Environmental Geoscience	-	18	-	-	-	-	18	-	17	-	-	-	-	17	-	21	-	-	-	-	-	21
Film Studies	9	-	-	-	-	-	9	13	-	-	-	-	-	13	5	-	-	-	-	-	-	5
Finance	-	-	-	-	238	-	238	-	-	-	-	224	-	224	-	-	-	-	216	-	216	
French	6	-	-	-	-	-	6	5	-	-	-	-	-	5	1	-	-	-	-	-	-	1
General Management	-	-	-	-	2	-	2	-	-	-	-	6	-	6	-	-	-	-	3	-	-	3
Geology/Geophysics/Geoscience	-	4	-	-	-	-	4	-	1	-	-	-	-	1	-	3	-	-	-	-	-	3
German	2	-	-	-	-	-	2	-	-	-	-	-	-	0	2	-	-	-	-	-	-	2
Hispanic Studies	7	-	-	-	-	-	7	3	-	-	-	-	-	3	5	-	-	-	-	-	-	5
History	102	-	-	-	-	-	102	83	-	-	-	-	-	83	69	-	-	-	-	-	-	69
Human Resources Management	-	-	-	-	-	-	0	-	-	-	-	3	-	3	-	-	-	-	-	-	-	0
Independent	-	-	-	-	-	-	0	-	-	-	-	-	-	0	-	-	-	-	-	-	-	0
Information Systems	-	-	-	-	16	-	16	-	-	-	-	13	-	13	-	-	-	-	14	-	-	14
Information Systems/Accounting	-	-	-	-	-	-	0	-	-	-	-	-	-	0	-	-	-	-	3	-	-	3
International Studies	65	-	-	-	-	-	65	58	-	-	-	-	-	58	61	-	-	-	-	-	-	61
Islamic Civilization & Societies	6	-	-	-	-	-	6	4	-	-	-	-	-	4	4	-	-	-	-	-	-	4
Italian	-	-	-	-	-	-	0	-	-	-	-	-	-	0	1	-	-	-	-	-	-	1
Linguistics	4	-	-	-	-	-	4	9	-	-	-	-	-	9	5	-	-	-	-	-	-	5
Management & Leadership	-	-	-	-	19	-	19	-	-	-	-	17	-	17	-	-	-	-	12	-	-	12
Marketing	-	-	-	-	107	-	107	-	-	-	-	86	-	86	-	-	-	-	96	-	-	96
Mathematics	52	10	-	-	-	-	62	21	9	-	-	-	-	30	38	24	-	-	-	-	-	62
Music	7	-	-	-	-	-	7	5	-	-	-	-	-	5	4	-	-	-	-	-	-	4
Nursing	-	-	-	-	-	92	92	-	-	-	-	-	90	90	-	-	-	-	-	102	-	102
Operations Management	-	-	-	-	6	-	6	-	-	-	-	11	-	11	-	-	-	-	12	-	-	12
Philosophy	39	-	-	-	-	-	39	43	-	-	-	-	-	43	43	-	-	-	-	-	-	43
Physics	-	16	-	-	-	-	16	-	16	-	-	-	-	16	-	15	-	-	-	-	-	15
Political Science	130	-	-	-	-	-	130	136	-	-	-	-	-	136	119	-	-	-	-	-	-	119
Psychology	115	44	-	-	-	-	159	118	49	-	-	-	-	167	94	55	-	-	-	-	-	149
Russian	-	-	-	-	-	-	0	1	-	-	-	-	-	1	-	-	-	-	-	-	-	0
Secondary Education	-	-	31	1	-	-	32	-	-	17	1	-	-	18	-	-	27	1	-	-	-	28
Slavic Studies	3	-	-	-	-	-	3	-	-	-	-	-	-	0	-	-	-	-	-	-	-	0
Sociology	51	-	-	-	-	-	51	70	-	-	-	-	-	70	68	-	-	-	-	-	-	68
Studio Art	3	-	-	-	-	-	3	8	-	-	-	-	-	8	7	-	-	-	-	-	-	7
Theatre	10	-	-	-	-	-	10	12	-	-	-	-	-	12	8	-	-	-	-	-	-	8
Theology	18	-	-	-	-	-	18	17	-	-	-	-	-	17	15	-	-	-	-	-	-	15
Total¹	1,215	302	211	3	482	92	2,305	1,175	330	188	3	468	90	2,254	1,164	354	161	1	445	102	2,227	

¹Advancing Studies majors are not included in this total.

Note: Human Development is now referred to as Applied Psychology & Human Development. Double and triple majors counted by first major. August, December, and May graduations combined.

Source: Office of Student Services

UNDERGRADUATE DEGREES CONFERRED By Number of Majors, 2012-2013 through 2014-2015

Arts	2012-2013	2013-2014	2014-2015	Social Sciences	2012-2013	2013-2014	2014-2015
Art History	15	21	12	Economics	266	205	308
Film Studies	15	16	10	Political Science	148	150	142
Music	11	6	4	Psychology	193	194	167
Studio Art	10	11	10	Sociology	73	85	83
Theatre	15	17	9	Total	680	634	700
Total	66	71	45				
Humanities				Education			
Communication	244	254	232	American Heritages	2	1	0
English	179	186	145	Elementary Education	71	48	48
History	128	106	85	English (LSOE)	14	14	16
Linguistics	4	14	5	General Science	0	1	1
Philosophy	101	91	79	History (LSOE)	11	13	9
Theology	33	28	25	Appl. Psych. & Hum. Devel.	158	155	119
Total	689	679	571	Math/Computer Science	12	7	6
				Perspectives/Spanish America	5	2	3
Interdisciplinary				Secondary Education	32	18	28
International Studies	73	60	63	Total	305	259	230
Islamic Civilization & Societies	11	10	10				
Total	84	70	73	Management			
				Accounting	117	112	110
Science/Math/Computer Science				Computer Science	5	12	12
Biochemistry	32	56	58	Corporate Reporting & Analysis	8	10	12
Biology	182	182	164	Economics	38	56	38
Chemistry	23	21	32	Finance	286	290	269
Computer Science	21	29	35	General Management	5	7	3
Environmental Geoscience	18	17	21	Human Resources Management	5	3	0
Geology/Geophysics/Geoscience	4	1	3	Information Systems	70	60	62
Mathematics	81	43	76	Information Systems/Accounting	1	5	6
Physics	17	18	16	Management & Leadership	48	52	35
Total	378	367	405	Marketing	161	119	139
				Operations Management	18	35	32
Modern & Classical Languages				Total	762	761	718
Classics	6	6	3				
German Studies	5	8	4	Nursing			
Romance Languages	57	25	38		92	90	102
Russian	0	2	1				
Slavic Studies	4	0	0				
Total	72	41	46	Total Majors Completed	3,128	2,972	2,890

Note: This table includes each declared major. Students with double or triple majors are therefore counted in each enrolled major. Human Development is now referred to as Applied Psychology & Human Development. Advancing Studies students are not included in this table. August, December, and May graduations combined.
Source: Office of Student Services

GRADUATE DEGREES CONFERRED

By School, Degree, Primary Field, and Gender, 2014-2015

	Doctorates			Master's/Certificates/J.D.			Total		
	Men	Women	Total	Men	Women	Total	Men	Women	Total
Graduate Arts & Sciences									
Humanities									
English	-	4	4	9	14	23	9	18	27
Greek	-	-	-	-	-	-	-	-	-
History	1	1	2	4	7	11	5	8	13
Latin	-	-	-	-	-	-	-	-	-
Latin & Greek	-	-	-	1	-	1	1	-	1
Linguistics	-	-	-	1	-	1	1	-	1
Philosophy	6	-	6	17	-	17	23	0	23
Romance Languages	-	2	2	1	9	10	1	11	12
Russian	-	-	-	-	-	-	-	-	-
Slavic Studies	-	-	-	-	-	-	-	-	-
Theology	10	4	14	2	3	5	12	7	19
Theology & Education	3	-	3	-	-	-	3	0	3
Social Sciences									
Economics	11	3	14	12	3	15	23	6	29
Interdisciplinary	-	-	-	-	-	-	-	-	-
Political Science	2	1	3	9	-	9	11	1	12
Psychology	-	1	1	-	4	4	-	5	5
Sociology	2	3	5	2	5	7	4	8	12
Sciences									
Biology	8	3	11	-	1	1	8	4	12
Chemistry	10	1	11	2	-	2	12	1	13
Geology/Geophysics	-	-	-	5	-	5	5	0	5
Mathematics	3	-	3	2	-	2	5	-	5
Physics	5	3	8	7	2	9	12	5	17
Total - Graduate Arts & Sciences	61	26	87	74	48	122	135	74	209
Graduate Education									
Counseling/Counseling Psychology	2	6	8	7	39	46	9	45	54
Tchr. Ed., Curriculum & Instruction, & Sp. Ed.	3	9	12	32	105	137	35	114	149
Applied Developmental & Educational Psych.	-	5	5	-	7	7	-	12	12
Educ. Research, Measurement, & Evaluation	1	2	3	2	8	10	3	10	13
Higher Education	5	5	10	9	28	37	14	33	47
Religious Education	-	-	-	-	5	5	-	5	5
Professional School Administration Program	-	-	-	-	-	-	-	-	-
Educational Leadership	-	1	1	10	8	18	10	9	19
Total - Graduate Education	11	28	39	60	200	260	71	228	299
Graduate Management									
Business Administration	-	-	-	152	74	226	152	74	226
Finance	3	1	4	60	23	83	63	24	87
Organization Studies	-	3	3	1	2	3	1	5	6
Accounting	-	-	-	34	77	111	34	77	111
Total - Graduate Management	3	4	7	247	176	423	250	180	430
Graduate Nursing									
Nursing	-	5	5	7	93	100	7	98	105
Social Work									
Social Work	-	5	5	35	217	252	35	222	257
Advancing Studies									
Administrative Studies	-	-	-	13	21	34	13	21	34
Law									
Law (J.D.)	-	-	-	136	111	247	136	111	247
Law (LL.M.)	-	-	-	7	10	17	7	10	17
Total Law	-	-	-	143	121	264	143	121	264
Theology & Ministry									
Pastoral Ministry	-	-	-	3	7	10	3	7	10
Theology & Ministry	3	-	3	99	34	133	102	34	136
Total - Theology & Ministry	3	-	3	102	41	143	105	41	146
Total Graduate & Professional Degrees	78	68	146	681	917	1,598	759	985	1,744

Note: August, December and May graduations combined.
Source: Office of Student Services

UNDERGRADUATE FINANCIAL AID

Dollars Awarded, 2011-2015

	2011	2012	2013	2014	2015
Undergraduates Receiving:					
Need-Based Financial Aid	43%	43%	44%	43%	41%
Financial Assistance of All Types ¹	69%	68%	68%	67%	66%
Average Need-Based Scholarship and/or Grant	\$27,633	\$28,586	\$30,691	\$32,330	\$34,729
Average Need-Based Financial Aid Package ²	\$33,023	\$34,578	\$35,982	\$36,793	\$38,533
Undergraduate Scholarships and Grants:					
University	\$100,765,814	\$105,149,062	\$115,903,114	\$118,121,472	\$124,380,066
Federal	\$9,741,040	\$8,828,386	\$8,976,814	\$9,025,382	\$9,746,732
State	\$1,263,766	\$1,228,300	\$1,240,735	\$1,244,174	\$1,204,810
Total Scholarships and Grants³	\$111,770,620	\$115,205,748	\$126,120,663	\$128,391,028	\$135,331,608

¹ Includes all sources (institutional, private, state, and federal) of assistance made available by Boston College in the form of loans, work, grants, and scholarships.

² Awarded package may include loans, work, grants, and scholarships.

³ Does not include employee tuition remission benefits.

Source: Office of Enrollment Management

AVERAGE NEED-BASED FINANCIAL AID

All Undergraduates, 2011-2015

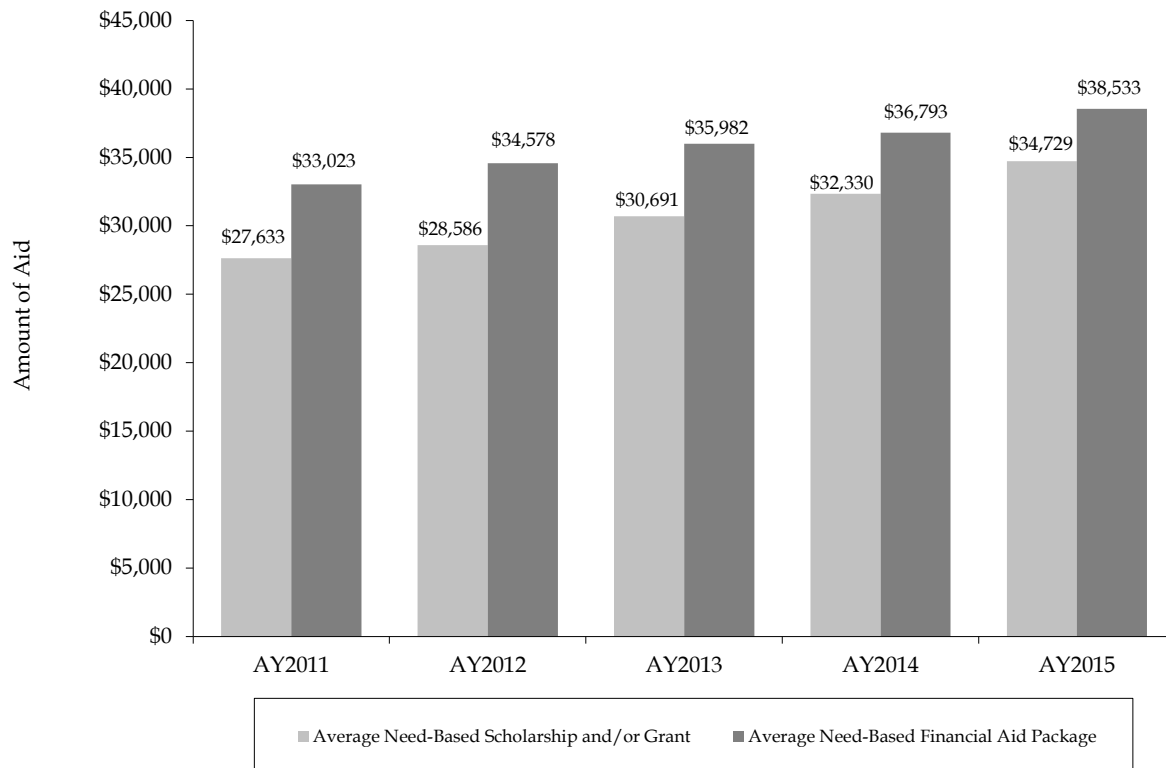

UNDERGRADUATE STUDENT RETENTION AND GRADUATION RATES FRESHMAN MATRICULANTS

Semester of Entrance	Freshman to Sophomore Year Retention Rate	Transfer Out Rate ¹	Graduation Rate ²
Fall 2004	96%	5%	92%
Fall 2005	95%	7%	92%
Fall 2006	96%	6%	92%
Fall 2007	95%	7%	91%
Fall 2008	95%	6%	91%

¹ Calculated based on those who transfer out in good standing. To be in good standing, as defined by the Office of Student Services, a student must ordinarily maintain a cumulative average as mandated by their college and must not fall more than two courses behind the total number of courses a student of their status is expected to have completed. Any student who is permitted by the deans to continue enrollment in a full-time undergraduate program is considered to be in good standing.

² Calculated based on graduation rate at 150% of normal time (6 years).

Source: Institutional Research, Planning & Assessment

COMPETITIVE FELLOWSHIPS AND AWARDS Received by Undergraduates, AY2005-2015

Award	Total Number Received
J. William Fulbright Grant (Undergraduate)	182
Benjamin A. Gilman International Scholarship	65
National Science Foundation Graduate Research Fellowship	11
David L. Boren Scholarship	10
Beckman Scholarship	8
Barry M. Goldwater Scholarship	8
Freeman/ASIA Scholarship	5
Harry S. Truman Scholarship	5
Institute for International Public Policy Fellowship	3
George C. Marshall Scholarship	3
Lilly Fellows Program in the Humanities and the Arts	2
Andrew Mellon Scholarship	1
Beinecke Memorial Scholarship	1
Rotary International Ambassadorial Scholarship	1
Winston Churchill Scholarship	1
Pamela Harriman Foreign Service Fellowship	1
Jacob Javits Fellowship	1
Udall Undergraduate Scholarship	1

Source: Institutional Research, Planning & Assessment

ALUMNI & ADVANCEMENT

ALUMNI ASSOCIATION NATIONAL BOARD OF DIRECTORS 2015-2016

Ann Riley Finck '66, H '14, P '93,'95,'96,'06,'08 President	Ileana Jimenez Garcia '87	Kevin McLaughlin '78
Grace Simmons Zuncic '05 Vice President	James Hairston '04	Edward O'Sullivan '78, P '09,'12
Michael Costello '71, P '99,'06 Vice President	Kathleen Powers Haley '76, P '10,'16	Maria Castellanos de Samper '91, P '18
Ilyitch Nahiely Tabora '03, MSW '05 Vice President	Meg Kelleher '81	Eric Silva '00
David Cordes '89	Thomas Livaccari '87	Margaret Strakosch '85, P '14,'16,'17
Walter Conlan, S.J. '71, M.Div. '76 Alumni Chaplain	John MacKinnon '62, P '89,'90,'92,'99 Chair, Past Presidents Council	Jennifer Theiss '06

Michael Dixon '06

Source: Alumni Association

ALUMNI ASSOCIATION REGIONAL CHAPTERS 2015

Arizona Phoenix	Louisiana New Orleans	North Carolina Charlotte Raleigh/Durham Triangle	International Brazil
California Los Angeles Northern /Bay Area Orange County San Diego	Maine	Ohio Cleveland	China Beijing Hong Kong Shanghai
Colorado Denver	Maryland Baltimore	Oregon Portland	Colombia Bogota
Connecticut Fairfield County Hartford	Massachusetts Boston Cape Cod Western MA	Pennsylvania Philadelphia Pittsburgh/Western	France Paris
District of Columbia Washington	Michigan Southeast	Puerto Rico	Greece
Florida Central Jacksonville South (Miami) Palm Beach Sarasota Southwest Tampa Bay	Minnesota Minneapolis	Rhode Island	Ireland Dublin
Georgia Atlanta	Missouri Kansas City St. Louis	South Carolina	Japan Tokyo
Hawaii	Nevada Las Vegas	Texas Austin Dallas/Fort Worth Houston	Panama
Illinois Chicago	New Hampshire	Tennessee Nashville	Philippines
Indiana	New Jersey Jersey Shore Northern	Washington Seattle	Saudi Arabia
Kansas	New York New York City Northeastern Rochester Westchester County	Wisconsin	Singapore
			South Korea Seoul
			Spain
			United Arab Emirates Dubai
			United Kingdom London

Source: Alumni Association

ALUMNI AWARDS

2015 Distinguished Volunteer Tribute Awards

James F. Cleary '50, H '93, Masters Award
Christian W.E. and Liliane A. Haub, P '13,'14,'17

John J. Griffin, Sr., '35 H '72, Alumni Association Award
Paul Delaney '66, P '95,'99

William V. McKenney Award
Drake G. Behrakis '86

2015 Young Alumni Award Recipients

Philip J. Callan, Sr. '25 Young Alumni Award
David R. Levy '06

James F. Stanton '42 Senior Class Gift Award
Christine S. Suchy '14

ALUMNI GEOGRAPHIC DISTRIBUTION Fall 2015

Alabama	211	Nevada	248
Alaska	114	New Hampshire	4,167
Arizona	922	New Jersey	7,598
Arkansas	56	New Mexico	254
California	9,202	New York	15,502
Colorado	1,504	North Carolina	1,827
Connecticut	8,237	North Dakota	26
Delaware	273	Ohio	1,665
District of Columbia	1,425	Oklahoma	119
Florida	5,991	Oregon	668
Georgia	1,506	Pennsylvania	3,952
Guam	14	Puerto Rico	458
Hawaii	331	Rhode Island	3,162
Idaho	94	South Carolina	669
Illinois	3,215	South Dakota	43
Indiana	394	Tennessee	437
Iowa	149	Texas	2,485
Kansas	189	Utah	223
Kentucky	237	Vermont	874
Louisiana	356	Virgin Islands	35
Maine	2,392	Virginia	3,384
Maryland	3,044	Washington	1,388
Massachusetts	70,078	West Virginia	78
Michigan	909	Wisconsin	684
Minnesota	957	Wyoming	55
Mississippi	55	Total U.S.	162,811
Missouri	651	International	4,009
Montana	130	Unknown	7,669
Nebraska	174	Total Alumni	174,489

Note: Data as of September 2015.
Source: Information Services, University Advancement

ALUMNI GEOGRAPHIC DISTRIBUTION SUMMARY

	No.	%
Massachusetts	70,078	40.2%
Other New England	18,832	10.8%
Other U.S.	73,901	42.4%
International	4,009	2.3%
Unknown	7,669	4.4%
Total Alumni	174,489	100.0%

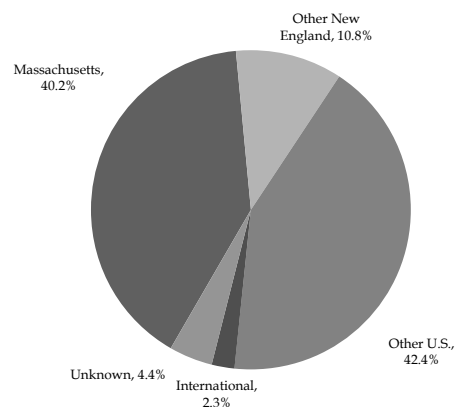

Source: Information Services, University Advancement

LIVING ALUMNI

By Primary School and Class, Fall 2015

Class	A&S	Ed.	Mgt.	Nursing	Newton College	Adv. Stds. ¹	Grad. A&S	Grad. Mgt.	Grad. Ed. ²	Grad. Nurs. ²	Grad. Adv. Stds.	Social Work	Law	STM ³	Hon. Deg.	EX Alum. ⁴	Total
1930	2	-	-	-	-	-	3	-	-	-	-	-	-	-	-	-	5
1931	1	-	-	-	-	1	1	-	-	-	-	-	-	-	-	3	6
1932	3	-	-	-	-	-	-	-	2	-	-	-	-	-	-	2	7
1933	1	-	-	-	-	-	-	-	1	-	-	-	-	1	-	1	4
1934	-	-	-	-	-	4	3	-	-	-	-	-	-	-	-	4	11
1935	6	-	-	-	-	5	5	-	1	-	-	-	3	1	-	5	26
1936	7	-	-	-	-	6	4	-	1	-	-	-	-	1	1	2	22
1937	14	-	-	-	-	5	2	-	-	-	-	-	3	1	1	3	29
1938	16	-	-	-	-	5	3	-	-	-	-	1	2	-	-	3	30
1939	6	-	-	-	-	7	3	-	-	-	-	-	3	-	-	4	23
1940	15	-	-	-	-	3	3	-	-	-	-	-	1	1	-	4	27
1941	20	-	-	-	-	10	2	-	-	1	-	2	-	1	-	-	36
1942	21	-	5	-	-	3	4	-	1	-	-	1	-	-	-	7	42
1943	36	-	6	-	-	8	3	-	-	-	-	4	3	-	-	4	64
1944	22	-	7	-	-	2	1	-	-	-	-	2	-	2	-	9	45
1945	23	-	2	-	-	4	1	-	1	-	-	1	-	2	-	38	72
1946	8	-	-	-	-	9	3	-	-	-	-	1	2	4	-	16	43
1947	22	-	3	-	-	3	5	-	2	-	-	6	4	6	-	11	62
1948	45	-	19	-	-	8	8	-	1	-	-	8	5	4	-	1	99
1949	113	-	22	5	-	16	14	-	1	-	-	8	8	5	-	2	194
1950	283	-	74	14	16	9	15	-	3	-	-	13	16	7	-	8	458
1951	291	-	121	13	19	16	24	-	6	-	-	10	17	2	1	19	539
1952	202	-	129	35	23	17	22	-	5	-	-	12	21	7	-	17	490
1953	207	-	113	35	30	18	24	-	15	-	-	20	13	8	5	13	501
1954	175	-	108	59	15	21	35	-	20	-	-	17	21	6	4	50	531
1955	150	-	119	69	30	36	37	-	20	-	-	14	16	12	2	16	521
1956	191	99	171	73	31	38	38	-	19	-	-	18	19	16	4	35	752
1957	210	74	158	77	37	30	36	-	18	-	-	13	27	12	2	43	737
1958	249	101	209	117	48	43	42	-	36	-	-	10	28	12	5	63	963
1959	268	90	227	97	64	41	37	-	22	4	-	15	33	12	1	61	972
1960	230	101	243	137	82	80	46	1	70	4	-	21	34	25	3	21	1,098
1961	214	63	213	117	89	43	58	3	35	6	-	24	47	26	2	22	962
1962	273	106	183	150	125	58	38	16	26	3	-	26	63	18	4	24	1,113
1963	396	147	265	138	138	45	101	22	63	8	-	23	55	20	2	17	1,440
1964	401	157	281	109	171	53	94	17	57	10	-	35	58	25	2	44	1,514
1965	365	161	294	126	126	56	102	24	69	5	-	35	84	37	2	38	1,524
1966	385	159	293	184	148	52	107	30	97	6	-	41	93	34	2	37	1,668
1967	412	179	330	158	134	55	207	37	114	13	-	45	80	25	1	40	1,830
1968	499	258	360	127	177	40	143	41	141	17	-	44	106	27	3	36	2,019
1969	492	226	360	104	174	63	209	30	206	20	-	41	122	31	2	51	2,131
1970	493	215	326	135	192	73	185	75	207	22	-	52	100	13	5	38	2,131
1971	490	261	350	154	165	49	178	63	238	26	-	81	128	2	2	42	2,229
1972	585	273	365	129	222	59	238	53	249	15	-	79	159	24	2	49	2,501
1973	583	240	300	147	222	58	191	57	226	26	-	70	187	31	2	35	2,375
1974	918	311	361	145	197	65	166	55	152	45	-	85	192	25	4	36	2,757
1975	875	279	310	196	198	87	175	66	236	50	-	100	164	54	3	10	2,803

LIVING ALUMNI

By Primary School and Class, Fall 2015 (Continued)

Class	A&S	Ed.	Mgt.	Nursing	Newton College	Adv. Stds. ¹	Grad. A&S	Grad. Mgt.	Grad. Ed. ²	Grad. Nurs. ²	Grad. Adv. Stds.	Social Work	Law	STM ³	Hon. Deg.	EX Alum. ⁴	Total
1976	1,096	349	474	212	5	70	156	70	260	41	-	93	195	89	2	7	3,119
1977	989	289	433	161	-	65	124	65	169	46	-	93	209	64	3	12	2,722
1978	1,190	245	448	168	-	88	137	72	196	64	-	81	184	66	1	2	2,942
1979	1,078	215	493	195	-	94	123	107	210	56	-	105	211	49	2	10	2,948
1980	1,156	168	464	200	-	87	127	113	216	77	-	111	214	52	2	6	2,993
1981	1,148	204	555	169	-	86	129	121	225	70	-	84	229	71	2	11	3,104
1982	1,222	190	547	175	-	96	131	116	229	98	-	87	204	51	2	10	3,158
1983	1,241	165	553	179	-	126	103	109	178	69	-	123	219	65	3	2	3,135
1984	1,348	141	532	138	-	117	108	123	156	39	-	114	225	73	2	10	3,126
1985	1,138	139	567	140	-	134	123	131	186	52	1	91	254	67	5	7	3,035
1986	1,244	150	583	148	-	125	132	134	183	47	-	121	218	88	5	5	3,183
1987	1,285	139	565	137	-	124	157	121	137	55	-	112	241	96	-	4	3,173
1988	1,293	159	540	121	-	99	122	180	179	71	-	111	231	107	4	5	3,222
1989	1,397	182	536	88	-	105	118	180	189	64	-	118	217	87	2	11	3,294
1990	1,386	167	506	85	-	134	147	188	198	65	-	98	207	115	4	6	3,306
1991	1,335	155	579	75	-	164	147	220	225	50	-	109	265	84	1	6	3,415
1992	1,519	189	589	79	-	183	231	267	221	57	-	124	231	80	2	6	3,778
1993	1,300	186	500	108	-	141	207	243	258	49	-	154	265	74	1	2	3,488
1994	1,253	191	518	96	-	140	214	207	325	45	-	157	248	63	4	6	3,467
1995	1,410	187	600	88	-	125	137	194	221	54	-	183	250	56	2	6	3,513
1996	1,303	266	550	121	-	112	207	289	171	49	-	167	236	71	4	7	3,553
1997	1,359	161	630	80	-	139	185	181	292	52	-	206	242	94	2	8	3,631
1998	1,371	206	577	80	-	131	159	269	250	36	15	204	245	89	4	6	3,642
1999	1,216	185	568	52	-	96	172	288	256	32	35	185	232	75	5	8	3,405
2000	1,378	222	645	66	-	109	169	288	273	47	45	162	248	73	4	9	3,738
2001	1,392	202	567	44	-	101	150	256	271	46	33	164	219	73	2	5	3,525
2002	1,351	195	566	62	-	95	148	325	243	39	24	142	234	69	3	14	3,510
2003	1,491	189	525	42	-	84	152	324	259	41	37	134	237	75	-	9	3,599
2004	1,325	197	538	51	-	112	132	301	296	51	37	153	249	64	-	30	3,536
2005	1,437	191	537	58	-	69	109	313	135	32	37	169	226	72	4	18	3,407
2006	1,393	190	496	81	-	95	164	374	287	68	43	175	268	70	2	19	3,725
2007	1,435	202	525	93	-	89	194	298	358	66	49	188	217	65	3	14	3,796
2008	1,435	190	508	94	-	98	231	278	276	58	44	194	250	79	1	13	3,749
2009	1,461	191	483	89	-	72	192	349	240	69	33	179	228	84	4	10	3,684
2010	1,485	191	484	99	-	88	183	323	267	94	32	207	248	79	2	12	3,794
2011	1,520	154	508	95	-	74	171	336	285	97	38	191	268	76	3	7	3,823
2012	1,493	190	449	97	-	91	124	308	332	110	39	197	234	105	3	5	3,777
2013	1,499	211	491	93	-	67	191	331	268	89	34	201	231	96	1	5	3,808
2014	1,501	188	461	90	-	77	133	316	276	91	27	207	247	86	-	6	3,706
2015	1,482	159	441	100	-	63	134	316	195	88	26	233	225	90	1	1	3,554
Total	63,573	11,190	27,458	7,199	2,878	5,469	8,789	9,614	11,752	2,705	629	6,905	11,218	3,622	164	1,324	174,489

¹ Formerly known as the Evening College.

² Prior to June 1994, graduate degrees in Education and Nursing were granted by the Graduate School of Arts & Sciences.

³ STM includes Weston Jesuit alumni.

⁴ EX Alumni are individuals who attended Boston College without graduating.

Note: Alumni who received more than one degree from Boston College are counted by their primary (or first received) degree only. Data as of September 2015.

Source: Information Services, University Advancement

LIVING ALUMNI By Gender and Class, Fall 2015

Class	Women	Men	Total	Class	Women	Men	Total
1930	3	2	5	1973	1,022	1,353	2,375
1931	2	4	6	1974	1,304	1,453	2,757
1932	1	6	7	1975	1,512	1,291	2,803
1933	1	3	4	1976	1,610	1,509	3,119
1934	6	5	11	1977	1,492	1,230	2,722
1935	10	16	26	1978	1,506	1,436	2,942
1936	9	13	22	1979	1,624	1,324	2,948
1937	3	26	29	1980	1,667	1,326	2,993
1938	6	24	30	1981	1,721	1,383	3,104
1939	8	15	23	1982	1,829	1,329	3,158
1940	4	23	27	1983	1,905	1,230	3,135
1941	7	29	36	1984	1,801	1,325	3,126
1942	8	34	42	1985	1,804	1,231	3,035
1943	12	52	64	1986	1,863	1,320	3,183
1944	5	40	45	1987	1,912	1,261	3,173
1945	7	65	72	1988	1,878	1,344	3,222
1946	10	33	43	1989	1,943	1,351	3,294
1947	13	49	62	1990	1,891	1,415	3,306
1948	17	82	99	1991	1,964	1,451	3,415
1949	37	157	194	1992	2,087	1,691	3,778
1950	60	398	458	1993	2,023	1,465	3,488
1951	72	467	539	1994	1,933	1,534	3,467
1952	89	401	490	1995	1,998	1,515	3,513
1953	117	384	501	1996	1,930	1,623	3,553
1954	135	396	531	1997	1,996	1,635	3,631
1955	161	360	521	1998	2,066	1,576	3,642
1956	256	496	752	1999	1,900	1,505	3,405
1957	215	522	737	2000	2,094	1,644	3,738
1958	333	630	963	2001	1,944	1,581	3,525
1959	289	683	972	2002	1,914	1,596	3,510
1960	420	678	1,098	2003	1,976	1,623	3,599
1961	347	615	962	2004	1,948	1,588	3,536
1962	438	675	1,113	2005	1,882	1,525	3,407
1963	536	904	1,440	2006	2,067	1,658	3,725
1964	570	944	1,514	2007	2,191	1,605	3,796
1965	521	1,003	1,524	2008	2,099	1,650	3,749
1966	643	1,025	1,668	2009	1,926	1,758	3,684
1967	668	1,162	1,830	2010	2,105	1,689	3,794
1968	744	1,275	2,019	2011	2,068	1,755	3,823
1969	803	1,328	2,131	2012	2,119	1,658	3,777
1970	877	1,254	2,131	2013	2,097	1,711	3,808
1971	918	1,311	2,229	2014	2,075	1,631	3,706
1972	1,024	1,477	2,501	2015	2,021	1,533	3,554
				Total	91,112	83,377	174,489

Note: Data as of September 2015.
Source: Information Services, University Advancement

GIFTS TO THE UNIVERSITY

Total Private Gift Support

Source	2010-11	2011-12	2012-13	2013-14	2014-15
Alumni	\$70,075,207	\$61,405,738	\$60,656,414	\$85,883,588	\$98,227,352
Parents	\$11,966,209	\$16,301,889	\$17,740,852	\$21,370,936	\$27,780,872
Friends	\$3,093,510	\$4,442,229	\$2,256,035	\$2,425,296	\$2,479,980
Corporations	\$9,563,134	\$9,171,519	\$10,534,842	\$10,358,659	\$9,605,227
Matching Gifts ¹	\$1,631,544	\$1,356,084	\$1,845,060	-	-
Foundations	\$9,374,052	\$8,557,181	\$7,309,843	\$11,058,243	\$13,407,044
Associations	\$1,347,131	\$3,219,893	\$1,458,489	\$1,720,023	\$4,343,978
Total Gifts	\$107,050,787	\$104,454,533	\$101,801,535	\$132,816,745	\$155,844,453

¹Starting in 2013-14, matching gifts are categorized according to the source that facilitated the matching gift.

Note: Gifts represent cash received during the fiscal year, which runs from June 1 to May 31. Data as of June 2015.

Source: Information Services, University Advancement

TOTAL PRIVATE GIFT SUPPORT

FY2006 – FY2015

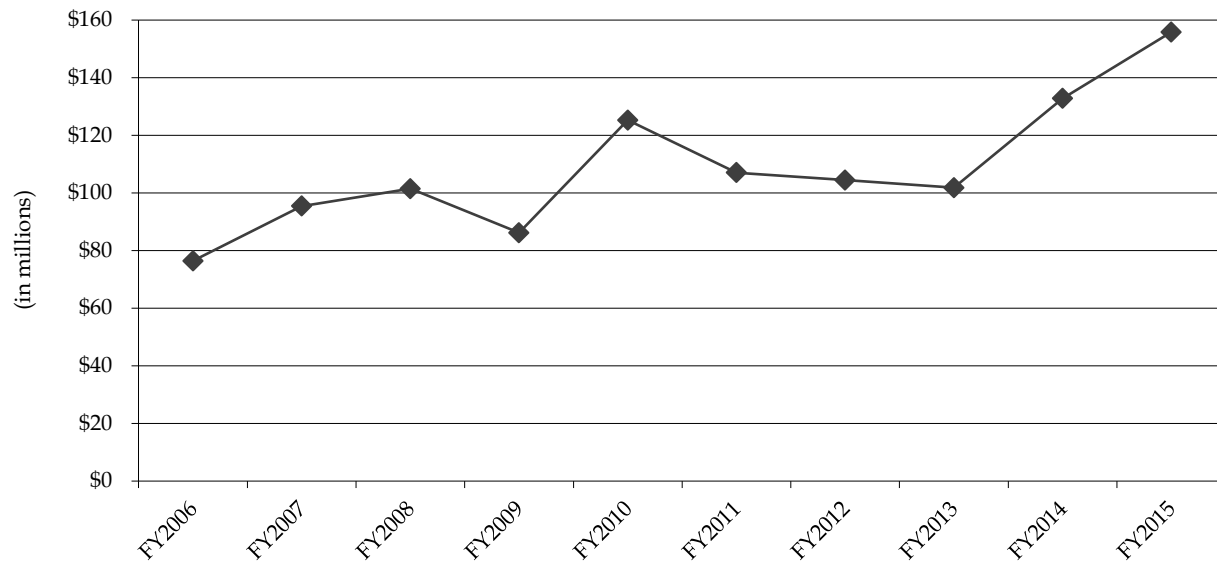

INDIVIDUAL DONORS

By Giving Club

1863 Society	Level of Gift	2013-14	2014-15
Monan Circle	\$25,000+	402	447
Gasson Circle	\$10,000-\$24,999	624	607
Fulton Circle	\$5,000-\$9,999	626	680
Bapst Circle	\$2,500-\$4,999	844	745
McElroy Circle	\$1,000-\$2,499	3,110	2,932
Other giving	\$1-\$999	35,536	34,038
Total Individual Donors		41,142	39,449

Note: Includes alumni, parents, and friends. Excludes corporations and foundations. Data as of June 2015.

Source: Information Services, University Advancement

ALUMNI DONORS

By Primary School and Class, 2014-2015

Class	A&S	Ed.	Mgt.	Nursing	Newton College	Adv. Stds. ¹	Grad. A&S	Grad. Mgt.	Grad. Ed. ²	Grad. Nurs. ²	Grad. Adv. Stds.	Social Work	Law	STM ³	Hon. Deg.	EX Alum. ⁴	Total
1930	1	-	-	-	-	-	-	-	-	-	-	-	-	-	-	-	1
1933	1	-	-	-	-	-	-	-	-	-	-	-	-	-	-	-	1
1935	-	-	-	-	-	-	-	-	-	-	-	-	1	-	-	-	1
1937	2	-	-	-	-	-	-	-	-	-	-	-	-	-	-	-	2
1939	1	-	-	-	-	-	-	-	-	-	-	-	-	-	-	-	1
1940	2	-	-	-	-	-	-	-	-	-	-	-	-	-	-	-	2
1941	3	-	-	-	-	-	-	-	-	-	-	-	-	-	-	-	3
1942	4	-	1	-	-	-	-	-	-	-	-	1	-	-	-	-	6
1943	6	-	-	-	-	-	-	-	-	-	-	-	-	-	-	-	6
1944	5	-	3	-	-	-	-	-	-	-	-	-	-	-	-	-	8
1945	13	-	-	-	-	-	-	-	-	-	-	-	-	-	-	-	13
1946	1	-	-	-	-	-	1	-	-	-	-	-	-	-	-	1	3
1947	1	-	2	-	-	-	-	-	-	-	-	-	-	-	-	1	4
1948	13	-	4	-	-	1	1	-	-	-	-	1	1	-	-	-	21
1949	38	-	9	1	-	-	1	-	-	-	-	-	-	-	-	-	49
1950	87	-	26	-	6	-	1	-	-	-	-	3	2	-	-	-	125
1951	95	-	38	1	4	1	3	-	2	-	-	-	6	-	-	-	150
1952	68	-	42	10	7	2	3	-	-	-	-	3	6	-	-	1	142
1953	82	-	38	6	5	3	4	-	3	-	-	3	4	-	-	2	150
1954	67	-	45	15	4	2	6	-	4	-	-	3	4	-	-	3	153
1955	58	-	46	27	6	3	7	-	1	-	-	3	2	1	-	1	155
1956	63	38	52	16	8	3	7	-	3	-	-	3	4	1	-	-	198
1957	65	28	66	17	13	4	3	-	4	-	-	3	12	1	-	1	217
1958	82	34	60	39	9	5	10	-	7	-	-	2	8	-	-	1	257
1959	73	32	62	37	18	5	3	-	3	-	-	4	6	-	-	-	243
1960	84	35	78	33	36	8	6	1	7	-	-	7	10	1	-	-	306
1961	66	20	60	41	11	4	13	3	8	-	-	5	13	1	-	1	246
1962	73	35	46	41	28	7	2	2	4	-	-	10	12	2	-	-	262
1963	118	48	62	29	19	7	15	6	4	-	-	6	16	1	-	-	331
1964	121	53	84	34	26	5	11	6	6	-	-	5	21	3	-	-	375
1965	146	78	102	54	52	8	13	3	9	-	-	6	15	3	-	1	490
1966	96	37	67	55	19	5	11	4	15	1	-	10	17	3	-	-	340
1967	109	42	81	47	21	5	25	7	10	2	-	8	20	4	-	1	382
1968	116	54	83	29	32	2	15	10	20	3	-	11	23	1	-	1	400
1969	119	54	63	28	25	7	29	7	17	4	-	10	35	2	-	3	403
1970	132	48	88	39	64	8	18	7	17	5	-	5	29	-	-	1	461
1971	89	56	79	28	28	4	24	12	26	2	-	12	27	1	-	-	388
1972	138	59	63	39	26	5	24	7	26	2	-	13	30	2	-	1	435
1973	127	49	51	29	25	5	33	8	26	4	-	9	38	2	-	1	407
1974	202	44	70	32	29	6	18	8	16	7	-	10	63	4	-	2	511

ALUMNI DONORS By Primary School and Class, 2014-2015 (Continued)

Class	A&S	Ed.	Mgt.	Nursing	Newton College	Adv. Stds. ¹	Grad. A&S	Grad. Mgt.	Grad. Ed. ²	Grad. Nurs. ²	Grad. Adv. Stds.	Social Work	Law	STM ³	Hon. Deg.	EX Alum. ⁴	Total
1975	208	48	68	38	35	6	12	11	19	6	-	9	39	3	-	-	502
1976	183	55	89	34	-	7	12	16	27	4	-	13	40	1	-	1	482
1977	187	32	92	30	-	9	9	7	18	6	-	7	49	2	-	-	448
1978	203	30	89	26	-	7	22	16	18	8	-	7	40	3	-	-	469
1979	189	27	104	31	-	3	16	20	11	4	-	9	39	1	-	-	454
1980	264	29	142	49	-	8	17	16	20	8	-	11	36	1	-	-	601
1981	237	38	121	29	-	9	13	21	28	10	-	6	49	1	-	1	563
1982	260	24	149	31	-	12	9	22	15	7	-	12	39	2	-	2	584
1983	237	25	144	31	-	4	10	17	18	4	-	8	38	4	-	-	540
1984	269	24	140	23	-	10	11	14	14	4	-	8	79	3	-	-	599
1985	304	29	161	37	-	12	13	11	14	9	1	3	38	1	-	1	634
1986	261	21	154	28	-	12	11	15	13	3	-	4	37	5	-	-	564
1987	254	28	173	21	-	11	19	16	7	4	-	5	51	5	-	-	594
1988	242	23	130	26	-	8	9	18	20	5	-	9	32	3	-	-	525
1989	267	44	150	15	-	10	10	21	15	7	-	6	54	2	-	1	602
1990	369	48	179	16	-	9	11	19	14	2	-	5	33	11	-	-	716
1991	247	34	144	9	-	11	16	24	20	3	-	7	44	6	-	-	565
1992	296	33	143	15	-	16	17	39	11	2	-	5	34	2	-	1	614
1993	207	33	129	15	-	9	13	35	21	5	-	6	30	1	-	-	504
1994	195	38	118	9	-	8	9	30	26	3	-	9	41	2	-	-	488
1995	320	52	171	13	-	9	11	23	16	7	-	10	28	4	-	1	665
1996	188	32	110	20	-	6	16	31	20	9	-	7	30	5	-	-	474
1997	179	20	110	11	-	6	15	22	15	2	-	5	20	10	-	-	415
1998	266	38	118	9	-	11	4	29	18	5	-	3	29	5	-	1	536
1999	213	31	120	5	-	4	6	34	17	5	2	6	25	8	-	-	476
2000	378	42	218	13	-	2	6	25	11	5	3	2	22	4	-	-	731
2001	228	30	127	6	-	3	6	24	11	2	2	6	27	4	-	1	477
2002	253	31	149	7	-	6	7	21	19	5	2	4	25	2	-	1	532
2003	273	25	128	4	-	2	6	28	11	-	3	3	22	6	-	1	512
2004	265	40	149	8	-	3	5	33	16	6	1	6	33	1	-	1	567
2005	464	70	224	20	-	8	3	27	11	4	2	6	19	7	-	-	865
2006	320	41	156	11	-	2	4	35	18	4	2	7	34	7	-	-	641
2007	310	41	162	20	-	2	6	32	13	3	2	6	24	2	-	-	623
2008	346	68	168	20	-	5	10	30	13	-	1	2	33	7	-	-	703
2009	325	52	140	21	-	2	4	28	16	3	2	4	32	7	2	1	639
2010	659	95	241	37	-	8	7	17	10	6	1	2	33	7	-	-	1,123
2011	370	40	182	18	-	5	5	18	13	3	1	5	37	4	2	-	703
2012	331	31	110	17	-	6	2	15	11	3	1	2	27	5	2	2	565
2013	327	41	123	15	-	-	2	15	5	3	2	6	24	3	-	-	566
2014	309	43	120	26	-	3	10	25	5	1	1	8	45	2	-	1	599
2015	1142	132	366	93	-	8	-	7	4	1	1	5	185	-	-	-	1,944
Total	14,912	2,502	7,582	1,634	556	397	701	998	860	211	30	410	2,021	192	6	40	33,052

¹ Formerly known as the Evening College.

² Prior to June 1994, graduate degrees in Education and Nursing were granted by the Graduate School of Arts & Sciences.

³ STM includes Weston Jesuit alumni.

⁴ EX Alumni are individuals who attended Boston College without graduating.

Note: Alumni who received more than one degree from Boston College are counted by their primary degree only. These figures include donors with soft dollar credit. Deceased alumni are included. Data as of June 2015.

Source: Information Services, University Advancement

PHYSICAL PLANT

BUILDINGS RELATED TO BOSTON COLLEGE OPERATIONS

Location and Primary Use, Spring 2015

Name	Location	Primary Use	Date Constructed or Acquired	Gross Square Footage ¹
Alumni Stadium	2604 Beacon St.	Sports	1957	447,300
Bapst Library	89 College Rd.	Library	1928	69,623
Barat House	885 Centre St.	Administrative	1974	24,140
Bea House ²	176 Commonwealth Ave.	Jesuit Residence	1965	4,685
Beacon St. Parking Garage	2599 Beacon St.	General Parking Facility	1979	279,354
Botolph House	18 Old Colony Rd.	Administrative	1967	7,136
Bourneuf House	84 College Rd.	Administrative	1985	4,460
Bowman House	72 College Rd.	Administrative	1970	3,528
Brighton Maintenance Building	197 Foster St.	Maintenance Garage	2004	15,408
Brock House	78 College Rd.	Administrative	1972	4,146
Cadigan Alumni Center	2121 Commonwealth Ave.	Administrative	2007	68,729
Campion Hall	235 Beacon St.	Academic & Administrative	1955	112,491
Canisius House ²	67 Lee Rd.	Jesuit Residence	1966	3,761
Carney Hall	281 Beacon St.	Academic & Administrative	1962	101,059
Cheverus Hall	127 Hammond St.	Student Residence	1960	32,077
Claver Hall	40 Tudor Rd.	Student Residence	1955	16,702
Commonwealth Ave. Parking Garage	40 St. Thomas More Rd.	General Parking Facility	1994	328,972
Connolly Carriage House	300 Hammond St.	Academic	1975	7,035
Connolly Faculty Center	300 Hammond St.	Academic	1975	13,799
Connors Family Retreat & Conference Center	Dover, MA	Auxiliary Services	2004	65,230
Connors Family Retreat & Conference Center - Annex	Dover, MA	Auxiliary Services	2004	5,514
Connors Family Retreat & Conference Center - Pavilion	Dover, MA	Auxiliary Services	2004	2,026
Silvio O. Conte Forum	2601 Beacon St.	Sports & Administrative	1988	270,506
John M. Corcoran Commons	60 St. Thomas More Rd.	Student Services	1994	63,743
Cottage and Garage	885 Centre St.	Residence	1974	3,708
Cushing Hall	245 Beacon St.	Academic & Administrative	1960	65,141
Cushing House	851 Centre St.	Student Residence	1974	25,709
Daly House	262 Beacon St.	Residence	1981	5,584
Dance Studio	2115 Commonwealth Ave.	Student Services	2004	11,122
Devlin Hall	255 Beacon St.	Academic & Administrative	1924	90,823
Donaldson House	90 College Rd.	Administrative	1975	3,910
Duchesne East/West	833 Centre St.	Student Residence	1974	53,513
Edmond's Hall	200 St. Thomas More Dr.	Student Residence	1975	245,078
Faber House	102 College Rd.	Academic	1938	3,081
Fenwick Hall	46 Tudor Rd.	Student Residence	1960	49,087
Fitzpatrick Hall	137 Hammond St.	Student Residence	1960	38,749
Flanagan House	4 Quincy Rd.	Residence	2002	4,801
Wm. J. Flynn Student Recreation Complex	2603 Beacon St.	Sports & Administrative	1972	118,267
Fulton Hall	257 Beacon St.	Academic & Administrative	1948	126,088
Gabelli Hall	80 Commonwealth Ave.	Student Residence	1988	69,844
Gasson Hall	259 Beacon St.	Academic & Administrative	1913	72,610
Gonzaga Hall	149 Hammond St.	Student Residence	1958	54,138
Greycliff Hall	2051 Commonwealth Ave.	Student Residence	1969	12,318
Haley Carriage House	47 Stone Ave.	Child Care Center	1969	5,081
Haley House	314 Hammond St.	Academic & Administrative	1969	9,294
Hardey House	855 Centre St.	Student Residence	1974	40,152
Heffernan House & Garage	110 College Rd.	Administrative	1997	4,756
Higgins Hall	231 Beacon St.	Academic & Administrative	1966	234,722
Hopkins House	116 College Rd.	Administrative	1968	4,274
Hovey House	258 Hammond St.	Academic & Administrative	1971	11,148
Ignacio Hall	100 Commonwealth Ave.	Student Res./Administrative	1973	121,542
Joyce House	31 Lawrence Ave.	Academic	1979	5,101

BUILDINGS RELATED TO BOSTON COLLEGE OPERATIONS

Location and Primary Use, Spring 2015 (Continued)

Name	Location	Primary Use	Date Constructed or Acquired	Gross Square Footage ¹
Kenny-Cottle Library	899 Centre St.	Library & Academic	1974	52,876
Keyes North/South	891 Centre St.	Student Residence	1974	65,266
Kostka Hall	149 Hammond St.	Student Residence	1957	30,704
Law East Wing	885 Centre St.	Academic	1999	49,109
Law Library	893 Centre St.	Library	1996	83,017
Lawrence House	122 College Rd.	Administrative	1968	4,360
Loyola Hall	42 Tudor Rd.	Student Residence	1955	23,348
Lyons Hall	263 Beacon St.	Academic & Administrative	1951	84,122
Maloney Hall	21 St. Thomas More Rd.	Academic & Administrative	2002	154,506
Manresa House & Garage	58 College Rd.	Academic & Administrative	2010	4,176
Mary House	881 Centre St.	Academic & Administrative	1974	4,265
McElroy Commons	325 Beacon St.	Student Services & Admin	1960	137,905
McGuinn Hall	275 Beacon St.	Academic & Administrative	1968	143,310
Medeiros Townhouses	60 Tudor Rd.	Student Residence	1971	22,538
Eugene F. Merkert Chemistry Center	2609 Beacon St.	Academic & Administrative	1991	116,601
Modular Apartments	100 St. Thomas More Rd.	Student Residence	1970	98,200
Murray Carriage House	292 Hammond St.	Academic	1967	2,618
Murray House	292 Hammond St.	Commuter Center	1967	8,490
O'Connell House	185 Hammond St.	Student Services	1938	32,156
Thomas P. O'Neill, Jr. Library	130 Commonwealth Ave.	Central Research Library	1984	206,910
Quonset Hut	877 Centre St.	Gymnasium	1974	5,964
Rahner House	96 College Rd.	Administrative	1952	2,799
Robsham Theater Arts Center	50 St. Thomas More Rd.	Student Services & Academic	1981	31,906
Roncalli Hall	200 Hammond St.	Student Residence	1965	40,674
Rubenstein Hall	90 Commonwealth Ave.	Student Residence	1973	123,739
Service Building	225 Beacon St.	Academic & Administrative	1948	33,718
Shaw House	372 Beacon St.	Student Residence	1962	9,218
Commander Shea Field	2605 Beacon St.	Baseball/Soccer Field	1960	
Simboli Hall	9 Lake St.	Academic & Administrative	2004	64,660
Southwell Hall	38 Commonwealth Ave.	Administrative	1937	12,338
St. Clement's Hall	197 & 201 Foster St.	Administrative	2004	102,625
St. Mary's Hall	140 Commonwealth Ave.	Jesuit Residence	1917	126,175
Stayer Hall	110 St. Thomas More Rd.	Student Residence	2004	104,278
Stokes Hall	307 Beacon St.	Academic & Administrative	2012	199,797
Stuart House & the James W. Smith Wing	899 Centre St.	Academic & Administrative	1974	104,861
Trinity Chapel (Newton)	883 Centre St.	Chapel	1974	20,578
Vanderslice Hall	70 St. Thomas More Rd.	Student Residence	1993	119,492
Vouté Hall	110 Commonwealth Ave.	Student Residence	1988	87,189
Michael P. Walsh Hall	150 St. Thomas More Dr.	Student Res. & Dining Fac.	1980	205,805
Waul House	270 Hammond St.	Administrative	2000	16,407
Welch Hall	182 Hammond St.	Student Residence	1965	40,724
Weston Observatory	Weston, MA	Research & Administrative	1948	19,076
Williams Hall	144 Hammond St.	Student Residence	1965	40,738
Xavier Hall	44 Tudor Rd.	Student Residence	1955	16,706
Yawkey Athletics Center	2597 Beacon St.	Sports	2004	73,927
	3 Lake St.	Academic & Administrative	2006	19,848
	10 Stone Ave.	Academic & Administrative	2008	6,394
	10 Wade St. & Garage	Residence	2012	4,314
	11 Chestnut Hill Rd. & Garage	Residence	2000	5,334
	14 Lane Park & Garage	Residence	2012	4,681

BUILDINGS RELATED TO BOSTON COLLEGE OPERATIONS

Location and Primary Use, Spring 2015 (Continued)

Name	Location	Primary Use	Date Constructed or Acquired	Gross Square Footage ¹
	14 Mayflower Rd. & Garage	Administrative	1999	5,245
	18 Lane Park & Garage	Residence	2012	2,366
	18 Wade St. & Garage	Residence	2006	6,349
	19 Mayflower Rd. & Garage	Jesuit Residence	2004	4,442
	22 Stone Ave. & Garage	Administrative	1999	4,758
	24 Mayflower Rd. & Garage	Residence	2004	4,461
	24 Quincy Rd.	Academic	1998	4,317
	24 Wade St. & Garage	Residence	2006	5,523
	25 Lawrence Ave. & Garage	Administrative	1993	5,180
	26 Lane Park	Residence	2009	4,745
	29 Mayflower Rd. & Garage	Residence	2006	4,872
	30 Old Colony Rd.	Residence	2005	5,137
	30 Quincy Rd.	Jesuit Residence	1999	4,534
	30 Wade St. & Garage	Residence	2006	6,862
	31 Lawrence Ave. Garage	Administrative	1996	1,985
	32 Mayflower Rd. & Garage	Residence	2002	4,833
	34 Lane Park & Garage	Residence	2012	6,183
	36 College Rd.	Administrative	1974	3,806
	40 Lane Park & Garage	Residence	2012	2,919
	40 Old Colony Rd. & Garage	Jesuit Residence	2001	6,400
	42 St. Stephens Green	Administrative	2000	8,488
	43 St. Stephens Green	Administrative	2000	7,951
	48 Old Colony Rd. & Garage	Residence	2006	4,521
	50 College Rd. & Garage	Administrative	1996	4,303
	54 Old Colony Rd. & Garage	Residence	2010	4,618
	55 Lee Rd.	Administrative	1978	7,363
	60 Old Colony Rd.	Residence	2008	3,626
	60 Priscilla Rd.	Residence	2005	3,919
	66 Commonwealth Ave.	Student Residence & Admin.	1989	58,478
	66 Lee Rd.	Residence	1999	5,479
	66 Priscilla Rd. & Garage	Residence	2009	7,557
	90 St. Thomas More Rd.	Student Residence	1993	110,488
	117 Lake St.	Library & Academic	2007	51,846
	129 Lake St.	Academic & Administrative	2007	90,645
	130 Beacon St.	Residence	2002	9,340
	136 Beacon St. & Garage	Residence	2004	4,097
	142 Beacon St.	Administrative	1997	3,446
	188 Beacon St. & Garage	Academic	1989	5,774
	194 Beacon St. & Garage	Academic	1996	5,628
	214 Beacon St. & Garage	Residence	2015	10,180
	350 Beacon St.	Residence	2001	3,329
	358 Beacon St. & Garage	Residence	2015	4,107
	825 Centre St.	Administrative	1974	15,628
	2000 Commonwealth Ave.	Residence	2008	286,498
	2012 Commonwealth Ave.	Residence	2011	801
	2101 Commonwealth Ave. & Garage	Auxiliary Services	2004	23,379
	2125 Commonwealth Ave.	Administrative	2007	15,811
Total Gross Square Footage³				7,261,724

¹ GSF excludes all void areas such as "open to below" atrium type space.

² Property leased to the Jesuit Community of Boston College.

³ Total GSF excludes Jesuit owned property.

Note: The above data exclude properties leased to Boston College. Data include only properties owned by Boston College as of May 31, 2015.

Source: Institutional Research, Planning & Assessment

BOSTON COLLEGE JESUIT COMMUNITY OWNED PROPERTIES

Location and Primary Use, Spring 2015

Name	Location	Primary Use	Date Constructed or Acquired	Gross Square Footage ¹
Roberts House & Garage	246 Beacon St.	Jesuit Residence	1989	8,583
Faber Jesuit Community	188 Foster St.	Jesuit Residence	2010	8,055
Faber Jesuit Community	190 Foster St.	Jesuit Residence	2010	12,661
Faber Jesuit Community	192 Foster St.	Jesuit Residence	2010	12,661
Faber Jesuit Community	194 Foster St.	Jesuit Residence	2010	10,370
Faber Jesuit Community	196 Foster St.	Jesuit Residence	2010	12,667
Total Gross Square Footage				64,997

¹ GSF excludes all void areas such as "open to below" atrium type space.

Note: Data includes only properties owned by the Jesuit Community of Boston College as of May 31, 2015.

Source: Institutional Research, Planning & Assessment

BOSTON COLLEGE PROPERTIES

Spring 2015

	Building Gross Square Footage	Acres
Chestnut Hill Campus		
Upper Campus	447,559	14
Middle Campus	2,526,928	50
Lower Campus	2,651,822	57
TOTAL CHESTNUT HILL CAMPUS	5,626,309	121
Brighton Campus	807,632	66
Newton Campus	548,786	40
Outlying Properties		
Chestnut Hill	170,712	12
Dover	72,770	79
Weston	19,076	20
Dublin, Ireland	16,439	<1
TOTAL OUTLYING PROPERTIES	278,997	111
TOTAL PROPERTIES OWNED BY BOSTON COLLEGE	7,261,724	338

Note: Data as of May 31, 2015.

Source: Institutional Research, Planning & Assessment (square footage) and Facilities Management (acreage)

FACILITY CAPACITIES Fall 2015

Lecture/Event Facility & Location	Standard Seating
Auditoriums	
Cushing Hall 001	185
Devlin Hall 008	303
Fulton Hall 511	198
Gasson Hall 305 (Fulton Debate)	96
Higgins 300	153
Higgins 310	80
McGuinn Hall 121	256
Merkert Chemistry Center 127	150
Robsham Theater Arts Center	500
Stuart Hall 315, Newton Campus	138
Stuart Hall 411, Newton Campus	99
Law School East Wing 120, Newton Campus	125
Law School East Wing 115a, Newton Campus	150
Law School East Wing 115b, Newton Campus	150
Law School East Wing 200, Newton Campus	96
Law School East Wing 400, Newton Campus	56
Athletics	
Alumni Stadium	44,500
Kelley Rink, Conte Forum	9,160
Power Gymnasium, Conte Forum	975
The Shea Room, Conte Forum	300
Flynn Student Recreation Complex	2,809
Court A	1,500
Court B	1,309
Event Spaces	
Barat House, Main/Dining Room	64
Boston Room, Corcoran Commons	30
Gasson Hall 100	150
Haley House Conference Room	16
Heights Room, Corcoran Commons	180
McElroy Conference Room	48
McGuinn Hall 334	35
McGuinn Hall 521	47
Murray Room, Yawkey Center	200
Newton Room, Corcoran Commons	30
Walsh Function Room	80

Note: All facilities are on the Chestnut Hill campus unless otherwise noted. Capacities may vary based on function type to meet safety permit requirements. Facilities may not be available to all groups.
Source: Facilities Management and Office of Student Services

SUMMARY OF BUILDING USE Spring 2015

Building Use	Number of Buildings
Student Residence ¹	29
Administrative	30
Academic & Administrative ²	32
Jesuit Residence ³	6
Miscellaneous Use ⁴	51
Total	148

¹ Keyes North and South are considered one building; Duchesne East and West are considered one building; Modulars are considered one building.

² Includes Weston Observatory.

³ Excludes property owned by the Jesuit Community of Boston College.

⁴ Includes gymnasiums, libraries, student services, etc.

Note: The above data exclude leased properties used in University operations. Data include only properties owned by Boston College as of May 31, 2015.

Source: Institutional Research, Planning & Assessment

CLASSROOMS

Spring 2015

Building	Number of Classrooms	Number of Stations	Building	Number of Classrooms	Number of Stations
Campion Hall	12	555	Lyons Hall	7	316
Cushing Hall	10	681	McGuinn Hall	7	406
Devlin Hall	9	693	Merkert Chemistry Center	3	246
Fulton Hall	20	1,203	O'Neill Library	6	186
Gasson Hall	20	873	Stokes Hall	36	1,098
Higgins Hall	8	471	Stuart House	10	525
Law East Wing	6	641	9 Lake Street	5	267
			Total	159	8,161

Note: The above data exclude leased properties used in University operations. Data include only properties owned by Boston College as of May 31, 2015.
Source: Institutional Research, Planning & Assessment

DINING FACILITIES

Fall 2015

Dining Halls	Location
Carney's Dining Room	McElroy Commons
The Eagle's Nest	McElroy Commons
Faculty Dining Room ¹	McElroy Commons
On the Fly	McElroy Commons
The Chocolate Bar	Stokes Hall
Hillside Café	Maloney Hall
Lower Live	Corcoran Commons
The Loft @ Addie's	Corcoran Commons
On the Fly	Corcoran Commons
Stuart Dining Hall	Stuart House, Newton Campus
On the Fly	Stuart House, Newton Campus
Welch Dining Hall	Lyons Hall
The Bean Counter	Fulton Hall Lobby
café 129	129 Lake Street, Brighton Campus

¹The Faculty Dining Room also operates as an event space.

Note: All facilities are on the Chestnut Hill campus unless otherwise noted.

Source: Facilities Management and Dining Services

RESIDENCE HALL STATISTICS

By Building, Spring 2015

Residence Hall	Address	Living Units	Residents	Staff ¹	Total
Chestnut Hill Campus					
Upper Campus					
Cheverus Hall	127 Hammond Street	66	162	4	166
Claver Hall	40 Tudor Road	40	102	3	105
Fenwick Hall	46 Tudor Road	97	230	8	238
Fitzpatrick Hall	137 Hammond Street	88	214	7	221
Gonzaga Hall	149 Hammond Street	98	238	7	245
Kostka Hall	149 Hammond Street	80	168	6	174
Loyola Hall	42 Tudor Road	57	115	4	119
Medeiros Townhouses	60 Tudor Road	51	100	3	103
Roncalli Hall	200 Hammond Street	81	173	4	177
Shaw Hall	372 Beacon Street	7	20	1	21
Welch Hall	182 Hammond Street	92	204	5	209
Williams Hall	144 Hammond Street	81	174	4	178
Xavier Hall	44 Tudor Road	49	103	4	107
		887	2,003	60	2,063
Lower Campus					
Edmond's Hall	200 St. Thomas More Road	203	760	16	776
Gabelli Hall	80 Commonwealth Avenue	41	154	3	157
Greycliff Hall	2051 Commonwealth Avenue	30	38	2	40
Ignacio Hall	100 Commonwealth Avenue	65	357	6	363
Modulars	St. Thomas More Road	76	438	9	447
Rubenstein Hall	90 Commonwealth Avenue	65	356	6	362
Stayer Hall	110 St. Thomas More Road	48	301	5	306
Joseph & Mae Vanderslice Hall	70 St. Thomas More Road	61	415	10	425
Vouté Hall	110 Commonwealth Avenue	57	214	4	218
Michael P. Walsh Hall	150 St. Thomas More Road	141	778	16	794
66 Commonwealth Avenue	66 Commonwealth Avenue	105	226	6	232
90 St. Thomas More Road	90 St. Thomas More Road	60	378	9	387
		952	4,415	92	4,507
Newton Campus					
Cushing House	851 Centre Street	64	117	5	122
Duchesne East	833 Centre Street	67	126	4	130
Duchesne West	833 Centre Street	72	135	6	141
Hardey House	855 Centre Street	98	188	8	196
Keyes North	891 Centre Street	83	151	5	156
Keyes South	891 Centre Street	72	131	4	135
		456	848	32	880
Total		2,295	7,266	184	7,450

¹ Undergraduate Resident Assistants are included. Assistant Directors, Residence Hall Directors, Graduate Residence Hall Directors, Peer Ministers, and Resident Ministers are not included.

Note: Data as of the spring enrollment census date, January 23, 2015.

Source: Office of Residential Life

RESIDENCE HALL STATISTICS

By Building, Fall 2015

Residence Hall	Address	Living Units	Residents	Staff ¹	Total
Chestnut Hill Campus					
Upper Campus					
Cheverus Hall	127 Hammond Street	66	147	4	151
Claver Hall	40 Tudor Road	40	92	3	95
Fenwick Hall	46 Tudor Road	97	222	8	230
Fitzpatrick Hall	137 Hammond Street	89	209	7	216
Gonzaga Hall	149 Hammond Street	98	226	7	233
Kostka Hall	149 Hammond Street	81	171	6	177
Loyola Hall	42 Tudor Road	57	113	4	117
Medeiros Townhouses	60 Tudor Road	51	100	3	103
Roncalli Hall	200 Hammond Street	81	174	4	178
Shaw Hall	372 Beacon Street	7	20	1	21
Welch Hall	182 Hammond Street	92	201	5	206
Williams Hall	144 Hammond Street	81	172	4	176
Xavier Hall	44 Tudor Road	50	101	4	105
		890	1,948	60	2,008
Lower Campus					
Edmond's Hall	200 St. Thomas More Road	204	761	16	777
Gabelli Hall	80 Commonwealth Avenue	40	146	3	149
Greycliff Hall	2051 Commonwealth Avenue	30	35	2	37
Ignacio Hall	100 Commonwealth Avenue	65	358	6	364
Modulars	St. Thomas More Road	76	435	9	444
Rubenstein Hall	90 Commonwealth Avenue	65	356	6	362
Stayer Hall	110 St. Thomas More Road	48	300	5	305
Joseph & Mae Vanderslice Hall	70 St. Thomas More Road	61	418	10	428
Vouté Hall	110 Commonwealth Avenue	57	213	4	217
Michael P. Walsh Hall	150 St. Thomas More Road	141	776	16	792
66 Commonwealth Avenue	66 Commonwealth Avenue	105	225	6	231
90 St. Thomas More Road	90 St. Thomas More Road	60	375	9	384
		952	4,398	92	4,490
Newton Campus					
Cushing House	851 Centre Street	64	117	5	122
Duchesne East	833 Centre Street	67	125	4	129
Duchesne West	833 Centre Street	72	134	6	140
Hardey House	855 Centre Street	98	189	8	197
Keyes North	891 Centre Street	83	149	5	154
Keyes South	891 Centre Street	72	134	4	138
		456	848	32	880
Total		2,298	7,194	184	7,378

¹ Undergraduate Resident Assistants are included. Assistant Directors, Residence Hall Directors, Graduate Residence Hall Directors, and Resident Ministers are not included. The Peer Minister program was discontinued as of fall 2015.

Note: Data as of the fall enrollment census date, September 11, 2015.

Source: Office of Residential Life

FINANCE

HIGHLIGHTS OF FINANCIAL OPERATIONS

Fiscal Years 2011 – 2015 (Dollars in Millions)

	2011	2012	2013	2014	2015
Operating revenues					
Tuition and fees	\$489.0	\$505.3	\$522.8	\$534.5	\$559.9
Sponsored research and other programs	57.2	52.8	49.9	45.3	42.9
Government financial aid programs	4.7	4.8	4.8	4.6	4.7
Auxiliary enterprises	140.1	144.1	148.9	152.5	165.2
Other revenues	14.5	14.7	14.5	14.7	16.4
Total operating revenues	\$705.5	\$721.7	\$740.9	\$751.6	\$789.1
Nonoperating assets used for operations	73.4	74.1	83.8	110.8	111.6
Total operating revenues and other support	\$778.9	\$795.8	\$824.7	\$862.4	\$900.7
Expenses					
Instruction	\$240.5	\$242.7	\$248.8	\$264.4	\$282.4
Academic support	56.3	58.2	60.2	63.4	67.4
Research	37.7	37.4	37.1	35.9	34.7
Student services	46.3	48.4	51.6	54.1	56.0
Public services	2.4	2.8	3.2	3.4	3.5
Student aid	135.4	142.2	153.7	159.7	167.6
General administration	111.5	113.2	112.8	118.0	119.5
Auxiliary enterprises	148.8	150.8	157.2	163.4	169.5
Total expenses	\$778.9	\$795.7	\$824.6	\$862.3	\$900.6
Excess of operating revenues over expenses	\$ -	\$ 0.1	\$ 0.1	\$ 0.1	\$ 0.1

Note: Costs associated with the operation and maintenance of plant facilities are functionally allocated. These costs totaled \$52.9, \$53.6, \$57.3, \$57.5, and \$59.8 million for fiscal years 2011, 2012, 2013, 2014, and 2015 respectively.
Source: Office of the Controller

TOTAL OPERATING EXPENSES

Fiscal Year 2015

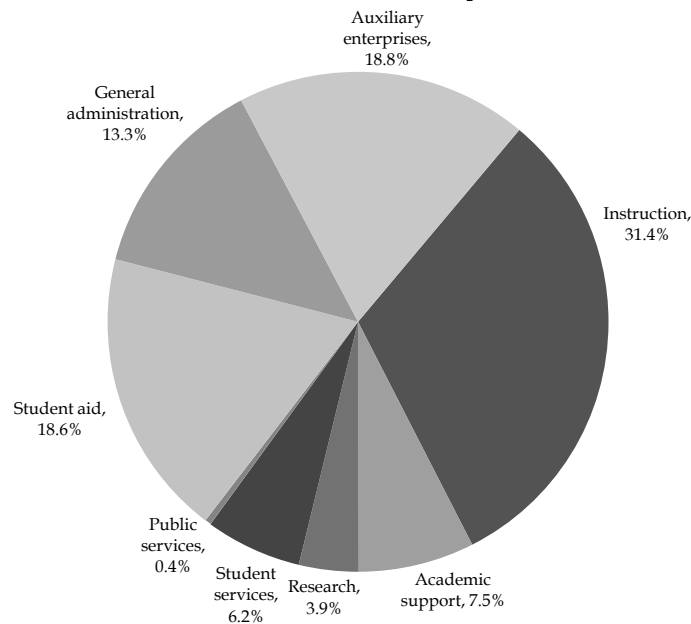

CONDENSED STATEMENT OF FINANCIAL POSITION

Fiscal Years 2011 – 2015 (Dollars in Millions)

	2011	2012	2013	2014	2015
Assets					
Investments	\$2,018.2	\$1,901.3	\$2,140.8	\$2,549.3	\$2,658.2
Trustee deposits	96.8	47.2	22.0	43.2	21.8
Receivables & other assets	284.3	291.7	275.9	253.0	260.9
Physical plant	1,707.1	1,813.3	1,901.6	2,002.2	2,137.4
Accumulated depreciation/amortization	(619.1)	(658.8)	(703.5)	(753.1)	(808.0)
Total assets	\$3,487.3	\$3,394.7	\$3,636.8	\$4,094.6	\$4,270.3
Liabilities					
Payables and accrued liabilities	\$207.2	\$207.1	\$197.0	\$216.8	\$225.6
U.S. Government loan advances	35.2	35.5	35.6	35.8	36.0
Bonds, notes & mortgages payable	769.6	753.3	734.8	951.4	930.8
Total liabilities	\$1,012.0	\$995.9	\$967.4	\$1,204.0	\$1,192.4
Net assets					
Endowment	\$1,889.1	\$1,757.4	\$1,981.4	\$2,198.3	\$2,346.0
Net investment in plant	396.4	428.5	465.7	444.5	464.0
Other	189.8	212.9	222.3	247.8	267.9
Total net assets	\$2,475.3	\$2,398.8	\$2,669.4	\$2,890.6	\$3,077.9
Total liabilities & net assets	\$3,487.3	\$3,394.7	\$3,636.8	\$4,094.6	\$4,270.3

Note: Certain prior period amounts have been reclassified to conform to the current year presentation.
Source: Office of the Controller

TOTAL ASSETS AND LIABILITIES

Fiscal Years 2011 – 2015

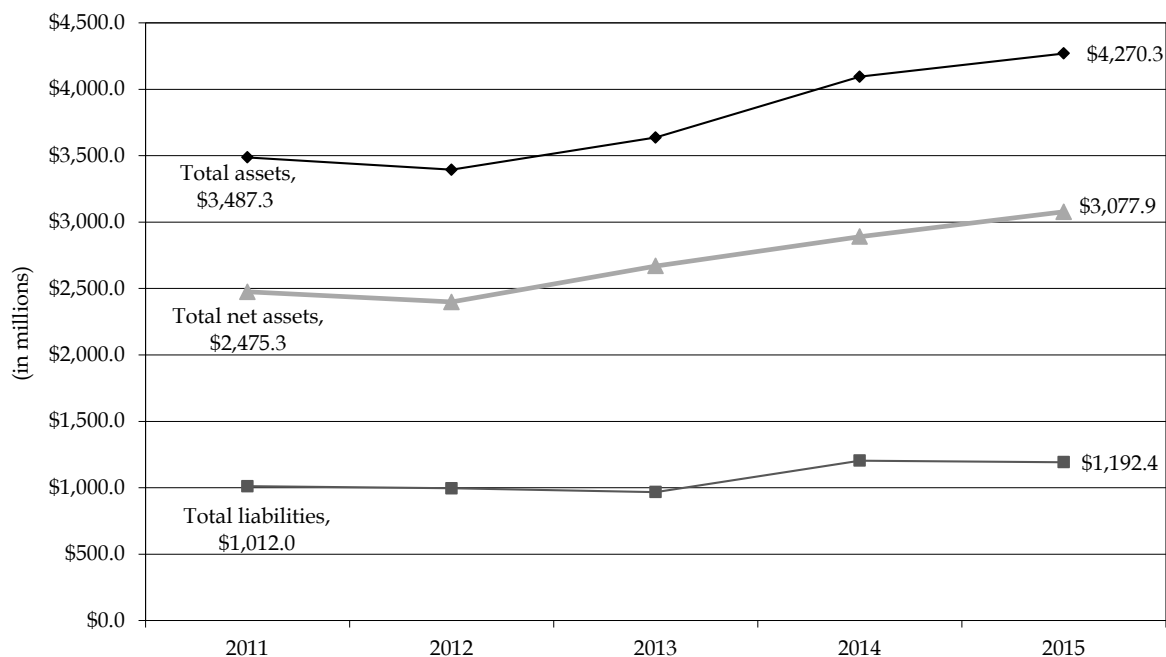

TUITION AND FEES

Academic Years 2006-2007 through 2015-2016

	AY 06-07	AY 07-08	AY 08-09	AY 09-10	AY 10-11	AY 11-12	AY 12-13	AY 13-14	AY 14-15	AY 15-16
Undergraduate Schools										
Arts & Sciences, Education, Management, Nursing										
	\$33,000	\$35,150	\$37,410	\$38,530	\$39,880	\$41,480	\$43,140	\$44,870	\$46,670	\$48,540
Advancing Studies (per course)	1,278	1,342	1,410	1,452	1,502	1,562	1,624	1,624	1,688	1,756
Summer Session (per credit hour)	534	562	590	608	630	660	686	686	714	744
Graduate Schools										
Arts & Sciences (per credit hour)	\$1,040	\$1,092	\$1,148	\$1,182	\$1,206	\$1,242	\$1,292	\$1,344	\$1,398	\$1,454
Education (per credit hour)	922	970	1,020	1,050	1,084	1,122	1,166	1,212	1,260	1,310
Law School	34,770	36,510	38,340	39,490	40,770	41,590	43,170	44,860	46,790	48,670
Management (per credit hour)	1,072	1,126	1,184	1,220	1,270	1,320	1,372	1,430	1,490	1,550
Nursing (per credit hour)	922	970	1,020	1,050	1,050	1,092	1,120	1,154	1,200	1,248
Social Work (per credit hour)	820	860	904	932	952	972	992	1,012	1,052	1,094
Theology & Ministry (per credit hour)	-	-	780	804	830	856	882	910	946	984
Advancing Studies (per credit hour)	534	562	590	608	630	660	686	686	714	744
Room Charge Per Student										
Upper Campus	\$6,620	\$6,820	\$7,160	\$7,300	\$7,450	\$7,600	\$7,790	\$7,970	\$8,180	\$8,390
Modulars	8,150	8,410	8,830	9,010	9,190	9,370	9,610	9,830	10,090	10,350
Ignacio & Rubenstein 3-bedroom	7,910	8,160	8,570	8,740	8,910	9,090	9,320	9,540	9,790	10,040
Ignacio & Rubenstein 2-bedroom	8,150	8,410	8,830	9,010	9,190	9,370	9,610	9,830	10,090	10,350
Edmond's Hall	8,051	8,410	8,830	9,010	9,190	9,370	9,610	9,830	10,090	10,350
Newton	6,620	6,820	7,160	7,300	7,450	7,600	7,790	7,970	8,180	8,390
66 Commonwealth Avenue	6,620	6,820	7,160	7,300	7,450	7,600	7,790	7,970	8,180	8,390
Walsh Hall	7,100	7,320	7,690	7,840	8,000	8,160	8,360	8,550	8,770	9,000
Gabelli & Vouté Apartments	8,480	8,740	9,180	9,360	9,550	9,740	9,990	10,220	10,490	10,770
Gabelli & Vouté Townhouses	8,890	9,160	9,620	9,810	10,010	10,210	10,470	10,710	10,990	11,280
Stayer Hall	7,450	7,680	8,070	8,230	8,390	8,560	8,780	8,980	9,210	9,450
Vanderslice Hall & 90 Campanella Way	7,450	7,680	8,070	8,230	8,390	8,560	8,780	8,980	9,210	9,450
Board Per Student	\$4,100	\$4,240	\$4,450	\$4,540	\$4,632	\$4,724	\$4,818	\$4,914	\$5,006	\$5,106
Representative Fees										
Laboratory (Science) Fee ¹	\$570	\$590	\$610	\$620	\$630	\$620	\$630	\$640	\$660	\$670
Undergraduate Student Activity Fee	130	134	138	190	244	298	304	310	316	324
Graduate Student Activity Fee (per semester)	45	45	45	45	45	45	45	45	45	45
Health/Infirmary Fee	376	390	402	410	418	426	434	442	450	460

¹ Fees for laboratories in Biology and Chemistry; fees in other sciences and in most other fields are frequently lower. Fees assume two laboratory courses per year.

Note: All tuition and fees listed are for two semesters, except for those stated as "per course", "per credit hour", or "per semester."

Source: Office of Student Services

BOSTON COLLEGE UNDERGRADUATE TUITION RESTATED IN 1982-84 DOLLARS

Effect of Inflation and Real Growth

Academic Year	Tuition in Absolute Dollars	Consumer Price Index ¹	Tuition in Constant 1982-84 Dollars
2006-07	\$33,000	201.8	\$16,353
2007-08	\$35,150	208.9	\$16,826
2008-09	\$37,410	216.6	\$17,272
2009-10	\$38,530	216.2	\$17,822
2010-11	\$39,880	218.7	\$18,235
2011-12	\$41,480	226.4	\$18,322
2012-13	\$43,140	231.3	\$18,651
2013-14	\$44,870	233.5	\$19,212
2014-15	\$46,670	237.4	\$19,659
2015-16	\$48,540	237.8	\$20,412

¹ October Consumer Price Index (CPI) for the stated academic year.

Note: The Bureau of Labor Statistics calculates the CPI by setting the average index level for the 36-month period covering the years 1982, 1983, and 1984 equal to 100 (1982-84 = 100).

Sources: Bureau of Labor Statistics and Institutional Research, Planning & Assessment

BOSTON COLLEGE TUITION, 2006-07 TO 2015-16

Restated in 1982-84 Dollars

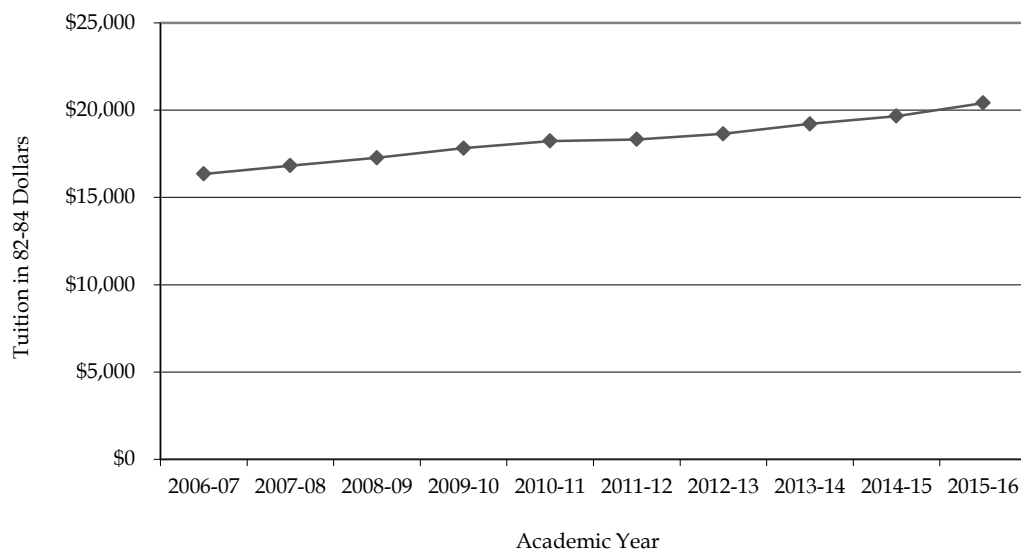

ACADEMIC RESOURCES & RESEARCH ACTIVITY

BOSTON COLLEGE LIBRARIES

Fall 2015

Bapst Art Library
Middle Campus

Catherine O'Connor Library
Weston Observatory, Weston, MA

Educational Resource Center
Campion Hall

**The John J. Burns Library of Rare Books
and Special Collections**
Burns Library, Middle Campus

Law Library
Newton Campus

O'Neill Library
Main Research Library, Middle Campus

Social Work Library
McGuinn Hall, Lower Level

Theology & Ministry Library
Brighton Campus

Source: University Librarian

BOSTON COLLEGE LIBRARY HOLDINGS

Fiscal Year 2015

Total Volumes	2,951,599	Total Paper Serial Subscriptions	3,546
Bapst	58,969	Bapst	73
Burns	216,089	Burns	27
Educational Resource Center	50,265	Educational Resource Center	28
Law	252,485	Law	1,095
O'Neill	2,307,111	O'Neill	1,742
Social Work	38,378	Social Work	23
Theology & Ministry ¹	19,473	Theology & Ministry ¹	558
Weston Observatory	8,829		
Total e-Books²	623,286	Total Electronic Serial Subscriptions³	44,891
Total Microform Units	4,330,030	Total Government Documents	255,651
Law	1,624,807	Law	8,008
O'Neill	2,705,223	O'Neill	247,643

¹ Only includes books at the Theology & Ministry library owned by Boston College.

² Includes catalogued e-Books reported in volumes.

³ Number of unique titles.

Source: University Librarian

EXPENDITURES FOR LIBRARY MATERIALS

Library	2010-2011	2011-2012	2012-2013	2013-2014	2014-2015
Burns	400,651	377,653	417,431	434,298	417,316
Educational Resource Center	99,104	103,667	110,462	108,163	113,019
Law	1,421,816	1,494,722	1,496,832	1,629,385	1,619,208
O'Neill ¹	8,031,318	8,763,137	9,271,581	9,433,611	9,939,239
Social Work	142,806	143,525	126,500	152,682	158,042
Theology & Ministry	144,233	153,205	148,475	156,762	161,247
Total	\$10,239,928	\$11,035,909	\$11,571,281	\$11,914,901	\$12,408,071

¹ Includes general expenditures recorded as "University Librarian".

Source: Office of the Controller

RESEARCH AND SPONSORED PROJECTS

Highlights of Sponsored Activities, 2014-2015

A total of 320 proposals were submitted totaling \$104 million of requested funds for multi-year project periods. In FY2015, Boston College received 280 funding actions for a total of \$47.7 million for research and sponsored programs activity. Total expenditures for research and other sponsored activities were \$42.9 million from Federal Agencies and non-Federal entities. Please note that the FY2015 expenditures do not include financial aid which had been included in previous years.

Source: Office for Sponsored Programs

SUMMARY OF SPONSORED FUNDING ACTIONS

2014-2015

	Number	Amount		Number	Amount
Provost			Connell School of Nursing		
Center for Human Rights and International Justice	1	\$100,495	Adult Health	1	\$27,836
Center on Wealth and Philanthropy	1	52,634	Dean, Connell School of Nursing	10	1,186,666
Institute for Scientific Research	28	3,199,127	Subtotal Connell School of Nursing	11	\$1,214,502
Instructional Design and eTeaching Services	1	10,000	School of Social Work		
Learning to Learn	3	509,491	Dean, School of Social Work	18	1,222,283
Women's Center	1	5,000	Nat. Resource Center for Participant-Directed Services	7	1,370,741
Subtotal Provost	35	\$3,876,747	Subtotal School of Social Work	25	\$2,593,024
Morrissey College of Arts and Sciences			Law School		
Arts and Sciences Honors	1	22,000	Law Faculty	8	192,168
Biology	25	8,818,065	Legal Assistance Bureau	1	15,000
Chemistry	28	3,604,493	Subtotal Law School	9	\$207,168
Earth and Environmental Sciences	3	407,688	Lynch School of Education		
Economics	2	480,896	Campus School	5	3,344,263
Fine Arts	1	9,000	Center for Optimized Student Support	18	3,631,370
Mathematics	15	1,141,789	Center Study of Testing, Eval., and Ed. Policy	1	100,000
Physics	19	2,712,333	Counseling, Developmental and Educational Psych.	4	419,849
Political Science	2	86,130	Dean, Lynch School of Education	3	300,000
Psychology	19	2,014,283	Education Leadership and Higher Education	4	62,688
Sociology	1	11,683	Educational Research, Measurement, and Evaluation	2	116,826
Weston Observatory	7	75,884	International Study Center	12	4,789,513
Subtotal Morrissey College of Arts and Sciences	123	\$19,384,244	Teacher Ed./Special Ed., Curriculum and Instruction	9	1,659,758
Carroll School of Management			The Roche Center for Catholic Education	1	73,722
Accounting	3	25,000	Subtotal Lynch School of Education	59	\$14,497,989
Center for Retirement Research	9	3,675,349	School of Theology and Ministry		
Dean, Carroll School of Management	1	15,000	Institute of Religious Education and Pastoral Ministry	1	40,000
Lynch Leadership Academy	2	2,085,000	School of Theology and Ministry Administration	2	87,668
Subtotal Carroll School of Management	15	\$5,800,349	Subtotal School of Theology and Ministry	3	\$127,668
			Total	280	\$47,701,691

Note: A funding action is any type of action that obligates funds to BC, such as a new award, or continuation, amendment, or supplement to an award which may increase or decrease the amount of the existing award. The Funding Actions data is for Fiscal Year 2015 (June 1, 2014 - May 31, 2015).

Source: Office for Sponsored Programs

SPONSORED PROJECTS Source and Application of Funding (Dollars in Thousands)

	FY2011	FY2012	FY2013	FY2014	FY2015
Revenues					
Sponsored Research	\$42,076	\$41,751	\$40,513	\$36,971	\$34,132
Other Sponsored Activity	11,428	11,067	9,369	8,364	8,800
Total	53,504	52,818	49,882	45,335	42,932
Government:					
Federal	36,435	36,032	31,328	27,528	26,059
State	232	647	746	777	649
Local	3,939	3,944	4,482	4,084	4,196
Non-Government	12,898	12,195	13,326	12,946	12,028
Total	53,504	52,818	49,882	45,335	42,932

Note: In a change from previous years, Student Aid has been excluded since this category of funding is not considered sponsored dollars. Future reports will reflect this new practice.
Source: Office for Sponsored Programs, Office of the Controller

TOTAL ACCOUNTED EXPENSE (DOLLARS IN THOUSANDS) Fiscal Year 2011 - 2015

Fiscal Year	Total
FY2011	\$53,504
FY2012	\$52,818
FY2013	\$49,882
FY2014	\$45,335
FY2015	\$42,932

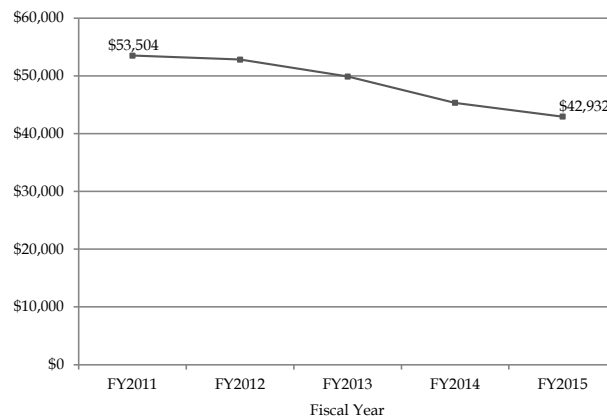

Source: Office for Sponsored Programs

SPONSORED PROJECTS ACTIVITY Number of Proposals Submitted, Fiscal Year 2011 - 2015

Fiscal Year	Total
FY2011	398
FY2012	369
FY2013	331
FY2014	276
FY2015	320

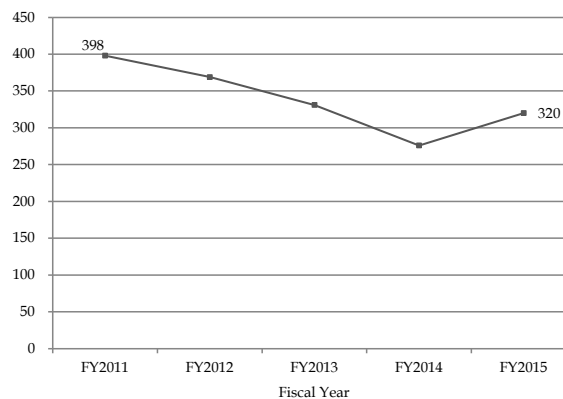

Source: Office for Sponsored Programs

ATHLETICS

VARSITY SPORTS RECORDS

	2010-2011			2011-2012			2012-2013			2013-2014			2014-2015		
	W	L	T	W	L	T	W	L	T	W	L	T	W	L	T
Men's Records															
Football	7	6	-	4	8	-	2	10	-	7	6	-	7	6	-
Basketball	21	13	-	9	22	-	16	17	-	8	24	-	13	19	-
Ice Hockey	30	8	1	33	10	1	22	12	4	28	8	4	21	14	3
Soccer	10	5	5	14	6	1	8	6	5	7	9	2	5	8	3
Baseball	17	33	-	20	33	-	12	40	-	22	33	-	27	27	-
Swimming & Diving	13	9	-	15	2	-	8	2	-	6	6	-	7	4	1
Tennis	7	18	-	6	15	-	4	15	-	6	17	-	4	17	-
Women's Records															
Basketball	20	13	-	7	23	-	12	18	-	12	19	-	13	17	-
Field Hockey	12	7	-	10	9	-	10	9	-	12	8	-	13	7	-
Ice Hockey	24	7	6	24	10	3	27	7	3	27	7	3	34	3	2
Swimming & Diving	10	12	-	11	11	-	4	10	-	4	11	-	3	9	-
Tennis	9	14	-	10	13	-	9	10	-	14	10	-	13	12	-
Lacrosse	12	7	-	10	8	-	12	8	-	15	6	-	15	4	-
Soccer	17	7	1	12	6	3	11	8	3	13	10	1	10	8	-
Softball	15	31	-	23	29	-	14	38	-	30	23	-	27	24	-
Volleyball	9	24	-	7	24	-	10	22	-	9	23	-	11	18	-

Source: Media Relations Office

INTERCOLLEGIATE SPORTS PARTICIPATION

2014-2015

Varsity Sport	Male	Female
Baseball	33	-
Basketball	16	16
Fencing	16	13
Field Hockey	-	25
Football	99	-
Golf	11	7
Ice Hockey	24	23
Lacrosse	-	31
Rowing	-	67
Sailing	15	25
Skiing	10	11
Soccer	28	21
Softball	-	17
Swimming & Diving	39	50
Tennis	12	9
Track & Field and Cross Country	38	48
Volleyball	-	15
Total	341	378
Total Participants	719	

Source: Athletics Compliance Office

INTRAMURAL SPORTS PARTICIPATION 2014-2015

Sport	# of Teams	# of Participants		Total ¹
		Male	Female	
Fall				
3x3 Soccer Tournament	10	34	3	37
Coed Rec Basketball	12	85	68	153
Coed Rec Competitive Volleyball	18	107	118	225
Coed Rec Dodgeball	8	45	44	89
Coed Rec Flag Football	19	164	149	313
Coed Rec Softball	8	60	63	123
Coed Rec Volleyball	40	250	238	488
Competitive Ice Hockey	7	113	-	113
Freshman Soccer	10	174	41	215
Intermediate Ice Hockey	11	158	15	173
Men's Competitive Basketball	10	119	-	119
Men's Competitive Flag Football	38	537	-	537
Men's Dodgeball	12	137	-	137
Men's Intermediate Basketball	38	390	-	390
Men's Rec Basketball	24	266	-	266
Men's Singles Tennis Tournament	20	20	-	20
Men's Soccer	22	441	19	460
Men's Softball	16	228	-	228
Racquetball	10	14	-	14
Women's Basketball	8	-	89	89
Women's Soccer	7	-	152	152
Women's Tennis Tournament	12	-	12	12
Women's Volleyball	6	-	55	55
Spring				
3x3 Volleyball Tournament	16	38	29	67
Badminton Tournament	16	12	4	16
Coed Rec Basketball	22	147	140	287
Coed Rec Competitive Volleyball	16	89	71	160
Coed Rec Dodgeball	20	144	125	269
Coed Rec Flag Football	24	216	170	386
Coed Rec Ultimate Frisbee	16	142	112	254
Coed Rec Volleyball	43	253	246	499
Coed Rec Wallyball	25	139	139	278
Coed Rec Wiffleball Tournament	24	168	154	322
Floor Hockey	23	271	12	283
Futsal Tournament	21	57	16	73
Men's Basketball	34	358	-	358
Men's Competitive Indoor Soccer	31	393	9	402
Men's Dodgeball	20	200	-	200
Men's Flag Football	36	445	-	445
Men's Intermediate Indoor Soccer	25	296	26	322
Men's Rec Basketball	35	381	-	381
Men's Wiffleball Tournament	20	210	-	210
Women's Basketball	4	-	47	47
Women's Indoor Soccer	14	-	191	191
Women's Volleyball	8	-	80	80
Total	859	7,301	2,637	9,938

¹ Students are counted once for each intramural sport in which they participate. Total unique participants in 2014-2015 were 3,954.

Note: Intramural programs are sports, activities, and tournaments organized by the Campus Recreation Department for Boston College students.

Most events are 3-6 week seasons with games once a week and there are no organized practices.

Source: Flynn Recreation Complex

CLUB SPORTS PARTICIPATION 2014-2015

Men's Teams	# of Participants
Baseball	22
Basketball	25
Crew	50
Ice Hockey	37
Lacrosse	51
Rugby	79
Soccer	29
Squash	10
Ultimate	87
Volleyball	17
Water Polo	32

Women's Teams	# of Participants
Basketball	19
Ice Hockey	27
Lacrosse	29
Rugby	50
Soccer	23
Squash	16
Ultimate	49
Volleyball	15
Water Polo	18

Coed Teams	# of Participants
Cycling	28
Equestrian	31
Field Hockey	27
Figure Skating	16
Golf	30
Tennis	30

Note: Club Sports are organized, competitive sports in which Boston College students compete against teams from other institutions. Teams typically practice multiple times a week and the commitment ranges from a few months to the full academic year.

Source: Flynn Recreation Complex

FLYNN RECREATION COMPLEX VISITS 2014-2015

Member Type	Total Visits	Unique Visitors
Undergraduate	401,529	8,590
Graduate	52,864	1,158
University Employee	53,777	904
Summer Member	4,367	131
Total	512,537	10,783

QUONSET HUT VISITS 2014-2015

Member Type	Total Visits	Unique Visitors
Undergraduate	20,014	955
Graduate	1,060	96
University Employee	125	18
Summer Member	-	-
Total	21,199	1,069

Source: Flynn Recreation Complex

GROUP FITNESS CLASSES 2014-2015

Total Participants	50,153
Avg. Number of Classes Per Week ¹	103

¹Types of classes offered: Barre Fitness, BC-X, Bootcamp, Cardio Kickboxing, Mat Pilates, Pump It Up, Ripped Ride, Spin, TBC Step, Total Body Sculpt, X-Fit, Yoga, and Zumba.

Source: Flynn Recreation Complex

GENERAL INFORMATION

PRESIDENTS OF BOSTON COLLEGE

1. John Bapst, S.J.	1863 – 1869	14. Charles W. Lyons, S.J.	1914 – 1919
2. Robert W. Brady, S.J.	1869 – 1870	15. William Devlin, S.J.	1919 – 1925
3. Robert Fulton, S.J.	1870 – 1880	16. James H. Dolan, S.J.	1925 – 1932
4. Jeremiah O'Connor, S.J.	1880 – 1884	17. Louis J. Gallagher, S.J.	1932 – 1937
5. Edward V. Boursaud, S.J.	1884 – 1887	18. William J. McGarry, S.J.	1937 – 1939
6. Thomas H. Stack, S.J.	1887	19. William J. Murphy, S.J.	1939 – 1945
7. Nicholas Russo, S.J.	1887 – 1888	20. William L. Keleher, S.J.	1945 – 1951
8. Robert Fulton, S.J.	1888 – 1891	21. Joseph R. N. Maxwell, S.J.	1951 – 1958
9. Edward I. Devitt, S.J.	1891 – 1894	22. Michael P. Walsh, S.J.	1958 – 1968
10. Timothy Brosnahan, S.J.	1894 – 1898	23. W. Seavey Joyce, S.J.	1968 – 1972
11. W. G. Read Mullan, S.J.	1898 – 1903	24. J. Donald Monan, S.J.	1972 – 1996
12. William F. Gannon, S.J.	1903 – 1907	25. William P. Leahy, S.J.	1996 –
13. Thomas I. Gasson, S.J.	1907 – 1914		

Founder of
Boston College:

Rev. John McElroy, S.J.

Pastor, Immaculate
Conception Parish,
Boston 1861-1863

HONORARY DEGREES AND PRESIDENT'S MEDALS Awarded By Boston College, 2006-2015

2006

Kenneth F. Hackett, L.H.D.
Pierre Jona Imbert, D.Pub.Adm.
Anne M. Mulcahy, The President's Medal for
Excellence (April 27, 2006)
Condoleezza Rice, LL.D.¹
Elizabeth S. White, RSCJ, Litt.D.

2007

John M. Connors, Jr., D.B.A.¹
George V. Coyne, S.J., D.Sc.
Edward J. Markey, The Speaker Thomas P.
O'Neill, Jr. Award for Distinguished
Citizenship (May 25, 2007)
Isaura R. Mendes, D.S.S.
Brian Mulroney, LL.D.
Lesley Visser, D.Journ.
Robert & Suzanne Wright, The President's
Medal for Excellence (April 26, 2007)

2008

Jennie Chin Hansen Abrams, D.N.S.
Celestino M. Arias, D.S.S.
Anne P. Jones, LL.D.
David McCullough, L.H.D.¹
William B. Neenan, S.J., L.H.D.
William C. Weldon, The President's Medal for
Excellence (April 24, 2008)

2009

Ken Burns, D.F.A.¹
Margot Cameron Connell, L.H.D.
Joseph E. Corcoran, D.B.A.
Daniel J. Harrington, S.J., L.H.D.
Alfred F. Kelly, Jr., The President's Medal for
Excellence (April 23, 2009)
Carolyn A. Lynch, L.H.D.
Benaree Pratt Wiley, D.Pub.Adm.

2010

Anthony S. Bryk, L.H.D.
John L. Harrington, D.B.A.
Sister Mary Hart, R.G.S., D.S.S.
Jeffrey R. Immelt, D.B.A.¹
Joy Haywood Moore, L.H.D.
His Eminence Cardinal Cormac
Murphy-O'Connor, LL.D.
Francis C. Rooney, Jr., The President's Medal for
Excellence (April 22, 2010)

2011

Anne M. Davis, D.B.A.
James S. Davis, D.B.A.
Ray LaHood, D.Pub.Adm.¹
James P. McIntyre, D.Sci.Ed.
Eugene M. McQuade, The President's Medal for
Excellence (April 28, 2011)
Sylvia Q. Simmons, L.H.D.

2012

Joseph A. Appleyard, S.J., L.H.D.
William V. Campbell, D.B.A.
Mario J. Gabelli, The President's Medal for
Excellence (April 26, 2012)
Navyn A. Salem, D.S.S.
Reverend Liz Walker, L.H.D.
Robert W. Woodruff, L.H.D.¹

2013

Geoffrey T. Boisi, The President's Medal for
Excellence (April 25, 2013)
Wayne A. Budd, LL.D.
Mary Lou DeLong, L.H.D.
Cornelia A. Kelley, L.H.D.
Enda Kenny, LL.D.¹
James A. Woods, S.J., L.H.D.

2014

Robert J. Cousy, L.H.D.
Ann Riley Finck, D.N.S.
Paloma Izquierdo-Hernandez, D.S.S.
John Forbes Kerry, LL.D.¹
Carolyn & Peter Lynch, The President's
Medal for Excellence (April 24, 2014)
Robert Joseph Morrissey, LL.D.

2015

Sister Marie Chin, R.S.M., L.H.D.
The Most Reverend Blase J. Cupich, LL.D.¹
Michael J. Motyl, D.Sci.Ed.
Stephen Joseph Pemberton, D.B.A.
Michael D. White, The President's Medal for
Excellence (April 23, 2015)
Lee Woodruff, L.H.D.

¹ Commencement Speaker.

Note: For a list of honorary degree recipients from previous years, please consult earlier editions of the Fact Book.

Source: University Secretary

HONORARY DEGREES Granted By Boston College

Doctor of Arts	D.A.
Doctor of Business Administration	D.B.A.
Doctor of Commercial Science	D.C.S.
Doctor of Engineering Science	D.E.Sc.
Doctor of Fine Arts	D.F.A.
Doctor of Journalism	D.Journ.
Doctor of Music	D.Mus.
Doctor of Nursing Science	D.N.S.
Doctor of Public Administration	D.Pub.Adm.
Doctor of Science	D.Sc.
Doctor of Science in Education	D.Sci.Ed.
Doctor of the Science of Law	D.Sc.L.
Doctor of the Science of Theology	D.Sc.T.
Doctor of Social Science	D.S.S.
Doctor of History	H.D.
Doctor of History in Philosophy	Hist.Phil.D.
Doctor of Civil and Canon Laws	J.U.D.
Doctor of Laws	LL.D.
Doctor of Humane Letters	L.H.D.
Doctor of Letters, Doctor of Literature	Litt.D.
Doctor of Religion	R.D.
Doctor of Sacred Theology	S.T.D.
Doctor of Science	Sc.D.

Source: Commencement Programs, 1995-present

TYPES OF DEGREES Conferred At Boston College

Bachelor of Arts	A.B.
Bachelor of Science	B.S.
Bachelor of Sacred Theology	S.T.B.
Master of Arts	M.A.
Master of Arts in Teaching	M.A.T.
Master of Business Administration	M.B.A.
Master of Divinity	M.Div.
Master of Education	M.Ed.
Master of Laws	LL.M.
Master of Science	M.S.
Master of Science in Accounting	M.S.A.
Master of Science in Finance	M.S.F.
Master of Science in Teaching	M.S.T.
Master of Social Work	M.S.W.
Master of Theological Studies	M.T.S.
Master of Theology	Th.M.
Certificate of Advanced Educational Specialization	C.A.E.S.
Licentiate in Sacred Theology	S.T.L.
Doctor of Education	Ed.D.
Doctor of Law	J.D.
Doctor of Philosophy	Ph.D.
Doctor of Sacred Theology	S.T.D.

PRIMARY ACCREDITING AGENCIES

Association to Advance Collegiate Schools of Business
American Bar Association
American Chemical Society
American Psychological Association
Association of American Law Schools
Association of Theological Schools

Commission on Collegiate Nursing Education
Council on Social Work Education
Interstate Certification Compact
National Collegiate Athletic Association
New England Association of Schools and Colleges
Teacher Education Accrediting Council

Source: Deans' Offices

ASSOCIATION MEMBERSHIPS

American Association of Colleges of Nursing	Graduate Management Admission Council
American Association of Colleges for Teacher Education	Holmes Partnership
American Association of Collegiate Registrars and Admissions Officers	International Federation of Catholic Universities
American Association for the History of Nursing	Jesuit Association of Student Personnel Administrators
American Association of University Professors	Jesuit Conference of Nursing Programs
American Association of University Women	Law School Admission Council
American Bar Association	Massachusetts Association of Colleges of Nursing
American Educational Research Association	Massachusetts Association of Colleges for Teacher Education
American Public Human Services Association	Massachusetts Association for Supervision and Curriculum Development
Association for the Advancement of Sustainability in Higher Education	Massachusetts Law School Consortium
Association of American Colleges and Universities	NAFSA: Association of International Educators
Association of American Law Schools	National Association for College Admission Counseling
Association of Catholic Colleges and Universities	National Association of College and University Business Officers
Association for Continuing Higher Education	National Association of Deans and Directors of Schools of Social Work
Association of Independent Colleges and Universities in Massachusetts	National Association of Graduate Admission Professionals
Association for Institutional Research	National Association of Independent Colleges and Universities
Association of International Education Administrators	National Association for Law Placement
Association of Jesuit Colleges and Universities	National Association of Student Financial Aid Administrators
Association of Research Libraries	National Association of Student Personnel Administrators
Association for the Study of Higher Education	National Association for Women in Catholic Higher Education
Association for Supervision & Curriculum Development	National Council of University Research Administrators
Association of Teacher Educators	New England Educational Research Organization
Boston Library Consortium	North American Association of Summer Sessions
Boston Theological Institute	North American Network of Field Educators and Directors
The College Board	Northeastern Association of Graduate Schools
Council for Advancement and Support of Education	Society of Research Administrators
Council for Exceptional Children	University Professional & Continuing Education Association
Council of Graduate Schools	Alpha Sigma Nu ¹
Council of the Great City Schools	Beta Gamma Sigma ¹
Council on Governmental Relations	Order of the Coif ¹
Council on Legal Education Opportunity	Phi Beta Kappa ¹
Council on Social Work Education	Phi Delta Kappa ¹
Forum on Education Abroad	Pi Mu Epsilon ¹

¹ The honor societies listed are representative of the various associations of Boston College's undergraduate day schools.
Note: The above listing is meant only to be representative of the major types of memberships held by the University.
Source: Deans' Offices

ACADEMIC CALENDARS

2015-2016

Fall Semester

August 31	Monday	Classes begin
September 7	Monday	Labor Day – No classes
October 12	Monday	Columbus Day – No classes
November 25 – 27	Wednesday – Friday	Thanksgiving Holidays
December 10 – 11	Thursday – Friday	Study days – No classes for undergraduate day students only
December 12 – 19	Saturday – Saturday	Term Examinations

Spring Semester

January 18	Monday	Martin Luther King, Jr. Day – No classes
January 19	Tuesday	Classes begin
March 7 – 11	Monday – Friday	Spring Break
March 24 – 28	Thursday – Monday	Easter Weekend – No classes on Holy Thursday and Good Friday. No classes on Easter Monday except for classes beginning at 4:00 p.m. and later.
April 18	Monday	Patriots Day – No classes
May 6 – 9	Friday – Monday	Study days – No classes for undergraduate day students only
May 10 – 17	Tuesday – Tuesday	Term Examinations
May 23	Monday	Commencement

2016-2017

Fall Semester

August 29	Monday	Classes begin
September 5	Monday	Labor Day – No classes
October 10	Monday	Columbus Day – No classes
November 23 – 25	Wednesday – Friday	Thanksgiving Holidays
December 12 – 13	Monday – Tuesday	Study days – No classes for undergraduate day students only
December 14 – 21	Wednesday – Wednesday	Term Examinations

Spring Semester

January 16	Monday	Martin Luther King, Jr. Day – No classes
January 17	Tuesday	Classes begin
March 6 – 10	Monday – Friday	Spring Break
April 13 – 17	Thursday – Monday	Easter Weekend – No classes on Holy Thursday and Good Friday or Easter Monday. No classes on Patriot's Day (Monday, April 17 th).
May 5 – 8	Friday – Monday	Study days – No classes for undergraduate day students only
May 9 – 16	Tuesday – Tuesday	Term Examinations
May 22	Monday	Commencement

Source: Office of Student Services

FACT BOOK SOURCES

AAUP Faculty Compensation Survey	Facilities Management	President's Office
Alumni Association	Flynn Recreation Complex	Provost and Dean of Faculties
Athletics Compliance Office	Human Resources	News & Public Affairs
Saint Peter Faber Jesuit Community	Information Services, University Advancement	Residential Life
Bureau of Labor Statistics	Institutional Research, Planning & Assessment	Sponsored Programs
Commencement Programs	International Programs	Student Services
Controller	International Students & Scholars	Undergraduate Admission
Deans' Offices	Jesuit Community	University Historian
Dining Services	Marketing Communications	University Librarian
Enrollment Management	Media Relations	University Secretary

Note: Sources are responsible for the accuracy and completeness of data submitted for publication.

FACT BOOK INDEX

- Academic Administration, 17
 Academic Calendars, 93
 Academic Institutes and Centers, 18
 Academic Resources and Research Activity, 82-84
 Accrediting Agencies, 91
 Administration and Faculty, 14-29
 Alumni and Advancement, 56-63
 Alumni Association National Board of Directors, 56
 Alumni Awards, 56
 Alumni by Gender and Class, 60
 Alumni by Primary School and Class, 58-59
 Alumni Association Regional Chapters, 56
 Alumni Donors by Primary School and Class, 62-63
 Alumni, Geographic Distribution, 57
 Applications, Acceptances, and Enrollment, Freshman, 32
 Applications, Acceptances, and Enrollment, Transfer Students, 34
 Association Memberships, 92
 Athletics, 86-88
- Board of Trustee Associate Memberships, 15-16
 Board of Trustee Membership, 14
 Boston College, A Brief History, 6
 Boston College, A Chronology, 7-10
 Boston College Profile, 11
 Boston College Properties, 69
 Building Use, Summary, 70
 Buildings and Grounds, See Physical Plant
 Buildings, Boston College, 66-69
- Campus Maps, 96-100
 Chairs, Board of Trustees, 16
 Charts of Administration, 20-23
 Classrooms, 71
 Club Sports Participation, 88
 Compensation, Faculty, 29
 Contracts and Grants, See Academic Resources and Research Activity
 Credit Hours by School, 36
 Cross Application Competitor Schools, 34
- Deans, Academic, See Academic Administration
 Degrees Conferred at Boston College, Types, 91
 Degrees Conferred, 47-51
 Development Statistics, 56-63
 Dining Facilities, 71
 Donors by Giving Club, 61
 Dormitories, See Residence Halls
- Enrollment, Full-Time Equivalent, 39
 Enrollment, Full-Time Freshman by Year and Gender, 32
 Enrollment, Graduate, 36-37, 39, 41
 Enrollment, International Students, 45-46
 Enrollment, by Race/Ethnicity, Gender, and Citizenship, 38
 Enrollment, Summer Session, 39
 Enrollment, Transfer Students, 34
 Enrollment, Undergraduate by School, Gender, and Status, 36-37
 Enrollment, Undergraduate Majors by School, 42
 Enrollment, Undergraduate Minors by School, 43
 Executive Vice President Units, 23
- Facilities, See Physical Plant
 Facility Capacities, 70
 Faculty, Administration and, 14-29
 Faculty, Compensation by Rank, 29
 Faculty, by Highest Degree Earned and Gender, 26
 Faculty, by Highest Degree Earned and Rank, 27
 Faculty, by Rank and Gender, 27
 Faculty, by School and Gender, 26
 Faculty, by School and Rank, 25
 Faculty, by School and Tenure Status, 26
 Faculty, Full-Time Equivalent by School, 27
 Faculty, Full-Time, Teaching Fellows, Teaching Assistants by School and Department, 28
 Fellowships, 53
 Finance, 76-79
 Financial Aid, Undergraduate, 52
 Financial Operations, Highlights, 76
 Financial Position Statement, Condensed, 77
 Flynn Recreation Complex, 88
 Founder of Boston College, 90
 Freshman Admission Profile, 32
 Freshman Applications, Acceptances, and Enrollment, 32
 Freshman, Full-Time, Enrollment by Year and Gender, 32
 Freshman, Geographic Distribution, 33
 Full-Time Equivalent Enrollment, 39
 Fundraising, See Alumni & Advancement
- General Information, 90-100
 Geographic Distribution, Alumni, 57
 Geographic Distribution, Freshman Class, 33
 Geographic Distribution, Undergraduates, 35
 Geographic Distribution, Undergraduate and Graduate International Students, 46
 Gifts to the University, 61
 Graduate Degrees Conferred, 47, 51
 Graduate Enrollment, 36-37, 39, 41
 Graduation and Retention Rates, 53
 Grant Statistics, See Academic Resources and Research Activity

FACT BOOK INDEX (CONTINUED)

- History, Boston College, 6-10
 Honorary Degrees Awarded, 90
 Honorary Degrees, Types Granted, 91
- Intercollegiate Sports Participation, 86
 International Students and Scholars Statistics, 45-46
 Intramural Sports Participation, 87
 Institutes and Centers, Academic, 18
- Jesuit Community at Boston College, 19
 Jesuit Community at Boston College, Saint Peter Faber, 19
- Libraries, 82
 Library Expenditures, 82
 Library Holdings, 82
- Majors, Undergraduate, 42, 44
 Maps, Campus, 96-100
 Minors, Undergraduate, 43, 44
 Mission Statement, 2
- Officers of the University, 17
 Organization Chart, Administration, 20
 Organization Chart, Provost and Dean of Faculties, 21-22
 Organization Chart, Executive Vice President, 23
- Personnel, Professional, Administrative, and Support Staff, 24-25
 Personnel, Restricted Funded, 25
 Physical Plant, 66-73
 Presidents of Boston College, 90
 Profile, Boston College, 11
 Properties, Boston College, 69
 Provost and Dean of Faculties Units, 21-22
- Quonset Hut, 88
- Research and Sponsored Projects, 83-84
 Residence Hall Statistics by Building, 72-73
 Restricted Funded Personnel, 25
 Retention, Graduation Rates, 53
- SAT, Middle Range, Freshman, 32
 Sources of Fact Book Information, 93
 Sponsored Activities, Highlights, 83
 Sponsored Funding Actions Summary, 83
 Sponsored Projects, Proposals Submitted, 84
 Sponsored Projects, Source and Application, 84
 Sponsored Projects, Total Accounted Expense, 84
 Sports Participation, Club, 88
 Sports Participation, Intercollegiate Statistics, 86
 Sports Participation, Intramural, 87
 Sports Records, Varsity, 86
 Student Credit Hours by School, 36
 Students, 32-53
 Students Studying Abroad, 40
 Summer Session Enrollment, 39
- Teaching Fellows, Teaching Assistants, and Full-Time Faculty, 27-28
 Transfer Students, Applications, Acceptances, and Enrollment, 34
 Transfer Students, Enrollment by Previous Institution and Gender, 34
 Trustee Associate Membership, 15-16
 Trustee Membership, Board of, 14
 Tuition and Fees, 78-79
- Undergraduate Financial Aid, 52
 Undergraduate Degrees Conferred, 47-50
 Undergraduate Enrollment, 36-39
 Undergraduate Enrollment by Gender, 36-37
 Undergraduate Enrollment by School, 36-37, 39
 Undergraduate Enrollment, Full- and Part-Time, 36-37
 Undergraduate Enrollment, Full-Time Equivalent, 39
 Undergraduate Geographic Distribution, 35
 Undergraduate Graduation and Retention Rates, 53
 Undergraduate Majors, 42, 44
 Undergraduate Minors, 43-44
- Varsity Sports Records, 86

BOSTON COLLEGE Chestnut Hill Campus

- KEY**
- PUBLIC PARKING
 - BUS STOP (EAGLE ESCORT)
 - BLUE LIGHT EMERGENCY PHONE
 - WHEELCHAIR ACCESSIBLE PATHS
 - ACCESSIBLE ENTRANCE
 - ACCESSIBLE PARKING SPACE
 - ELEVATOR ACCESS

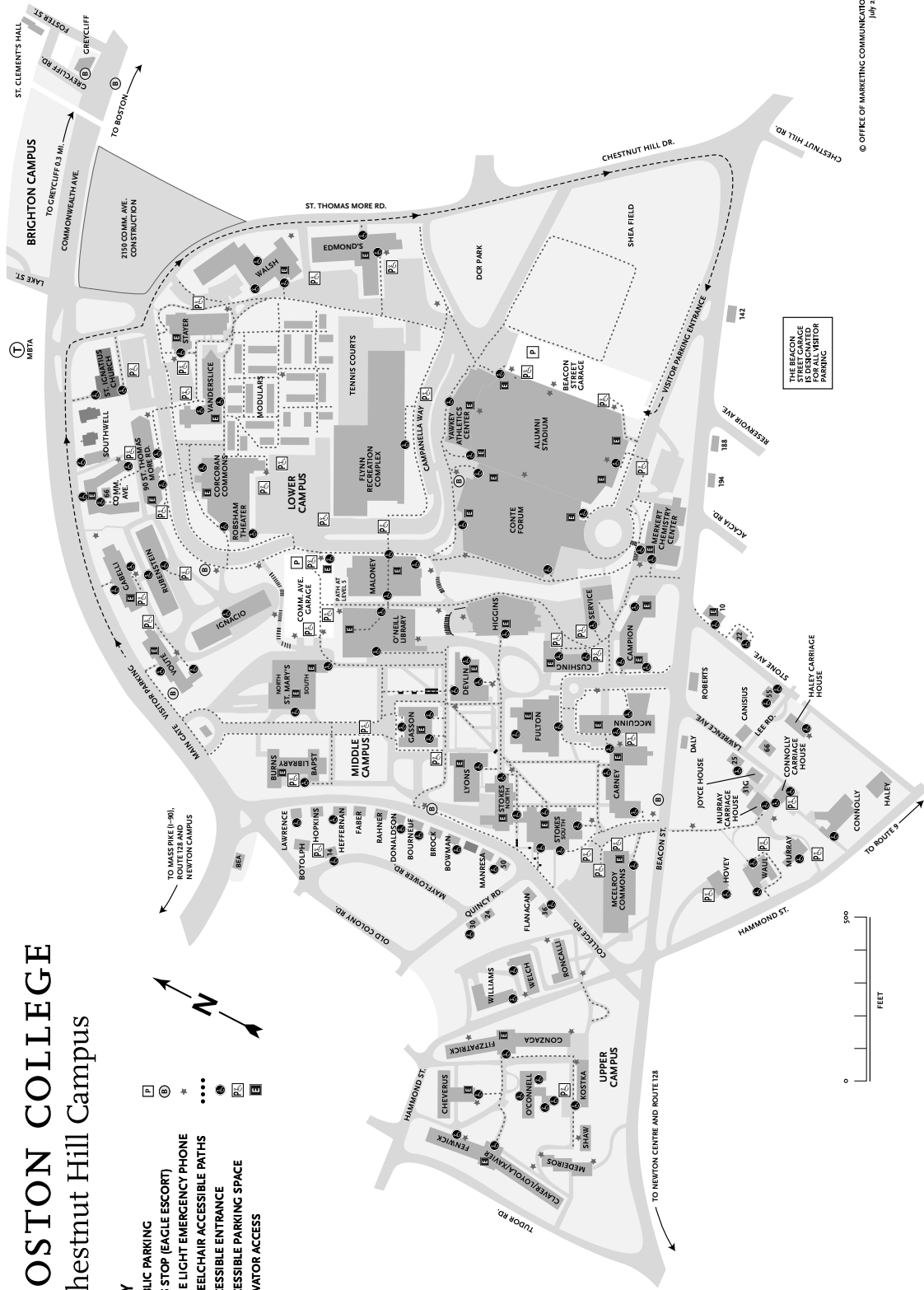

© OFFICE OF MARKETING COMMUNICATIONS
July 2015

BOSTON COLLEGE Newton Campus

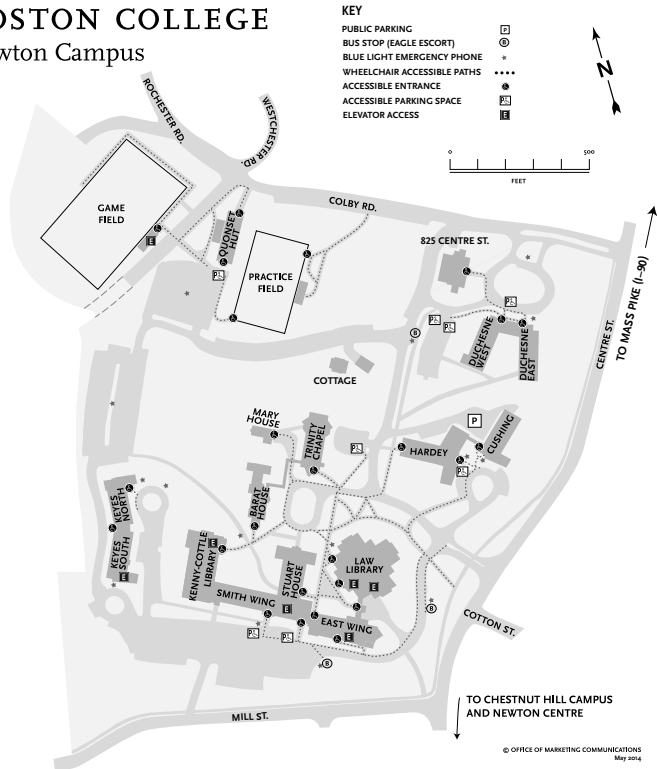

BOSTON COLLEGE Brighton Campus

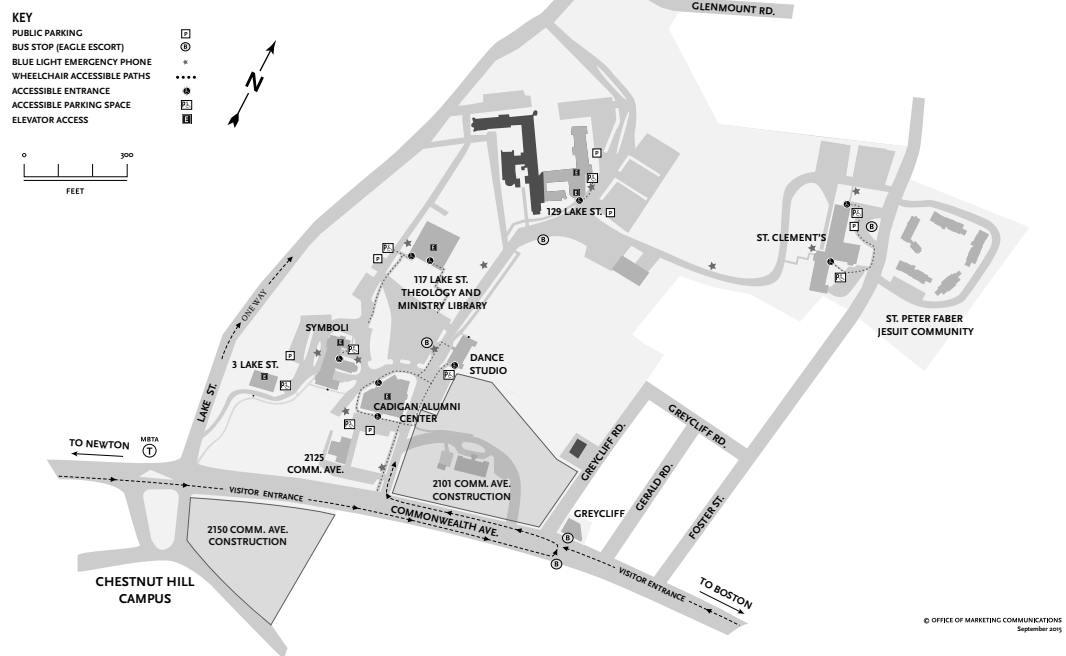

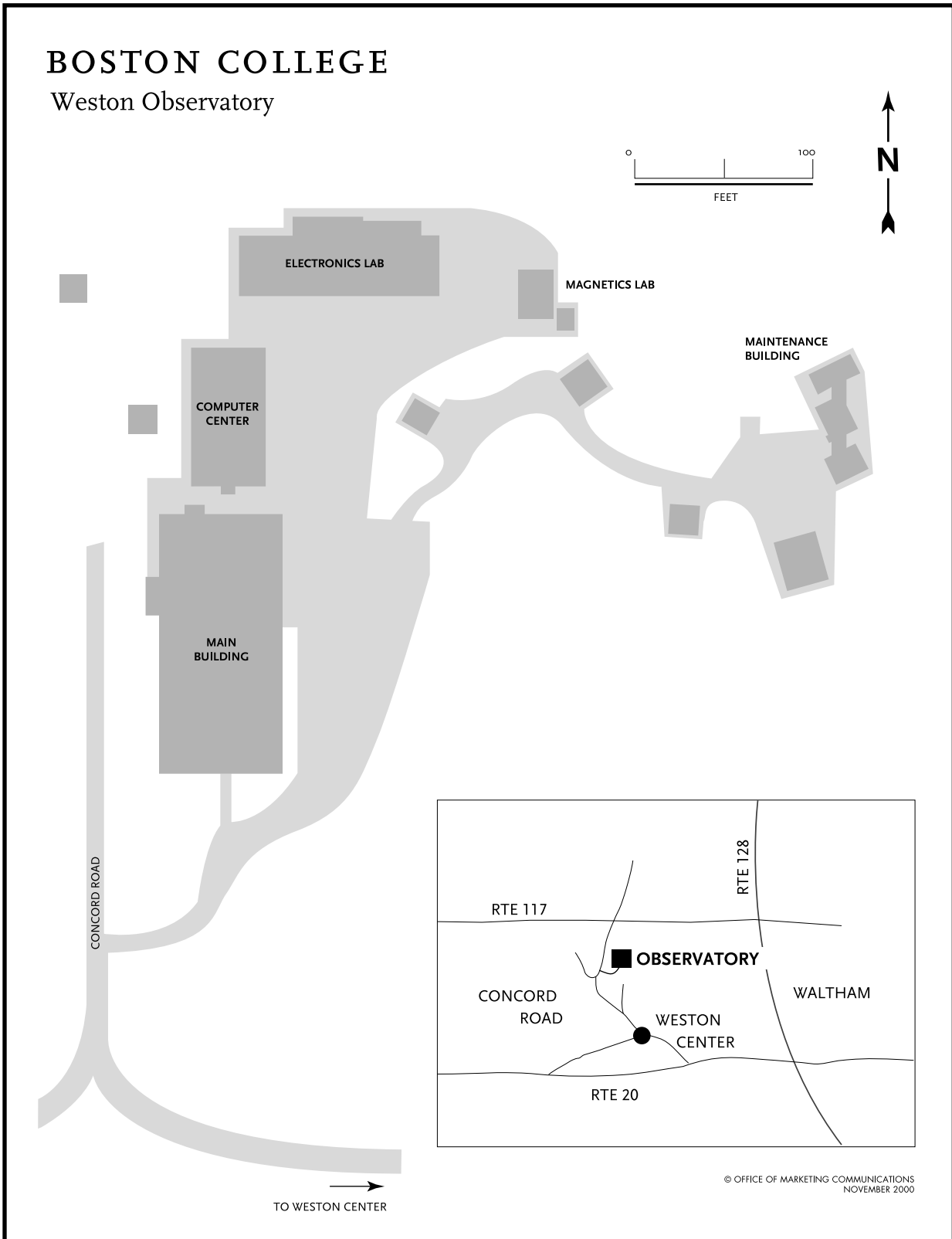

BOSTON COLLEGE

The Connors Center

Dover, MA

KEY	
VISITOR PARKING	
ACCESSIBLE PARKING SPACE	
WHEELCHAIR NEGOTIABLE PATH	
PATH	
ACCESSIBLE ENTRANCE	

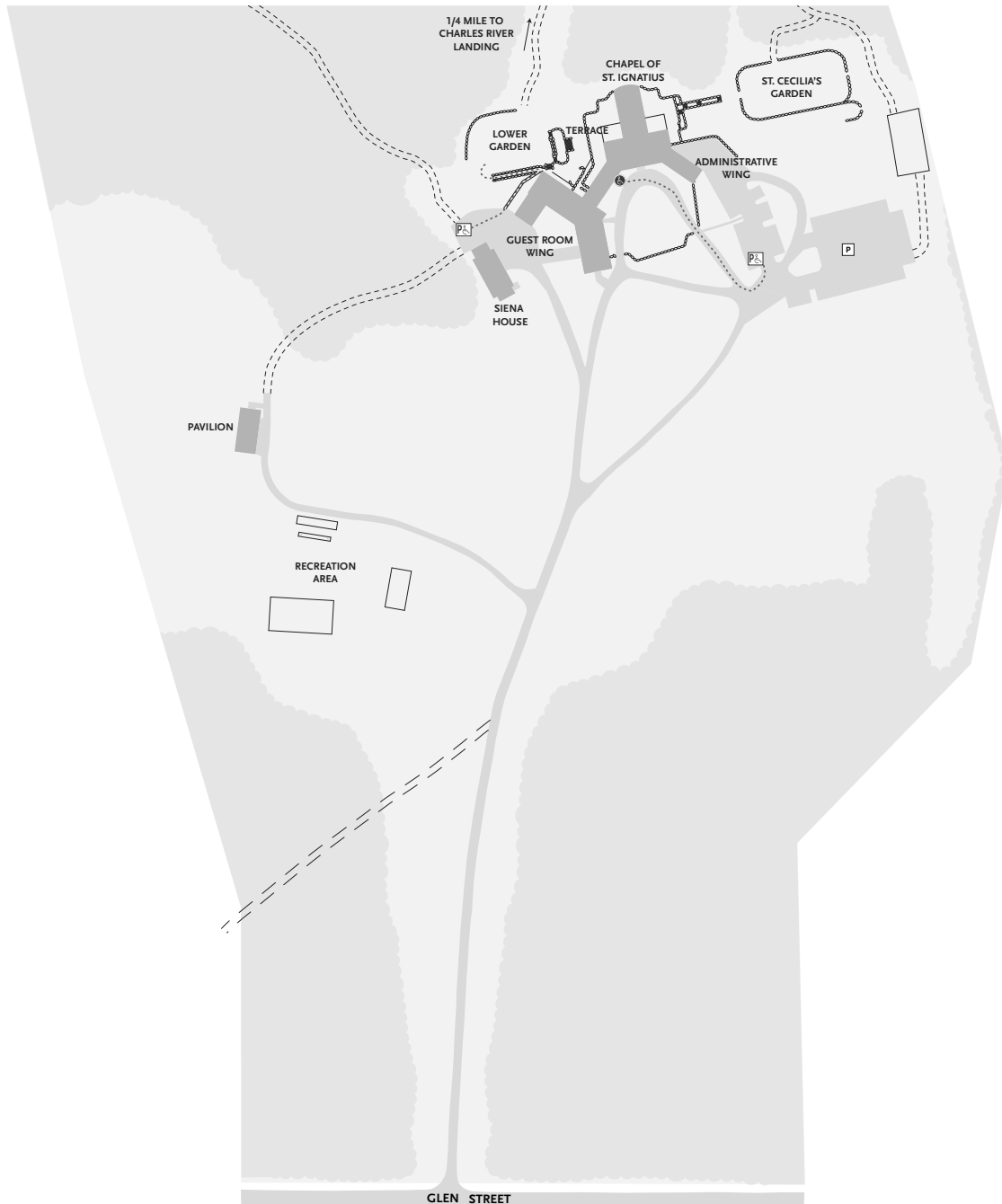

VISIT THE FACT BOOK ONLINE!

This publication as well as previous editions of the Boston College Fact Book are available online at

www.bc.edu/factbook

