

Boston College

Architectural Development Presentation

January 19, 2018



Central Heating Plant Expansion

CANNONDESIGN

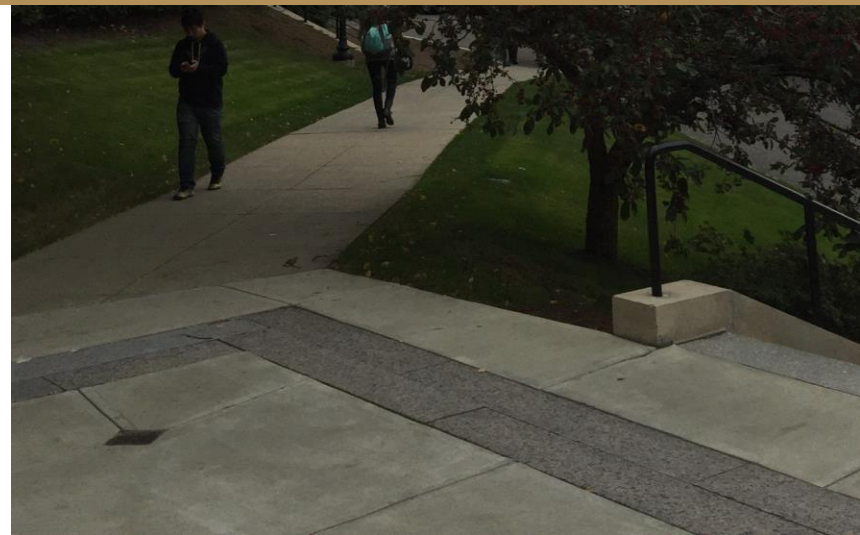

Contents

- I. Existing Central Heating Plant**
- II. Central Heating Plant Upgrade and Purpose**
- III. Site Plan**
- IV. Exterior Development**
 - I. Elevations**
 - II. Renderings**
 - III. Proposed Materials**
- V. Floor Plans**

Existing Central Heating Plant

- Provides steam to approximately 2.4M sqft
- Peak steam load – 100,000 lbs/hr (observed winter 2015)
- (3) existing boilers in CHP– (2) are 37 years old, the 3rd is 50 years old
 - Installed capacity = 100,000 lbs/hr
 - Firm capacity = 62,000 lbs/hr (assumes largest boiler is out of service)

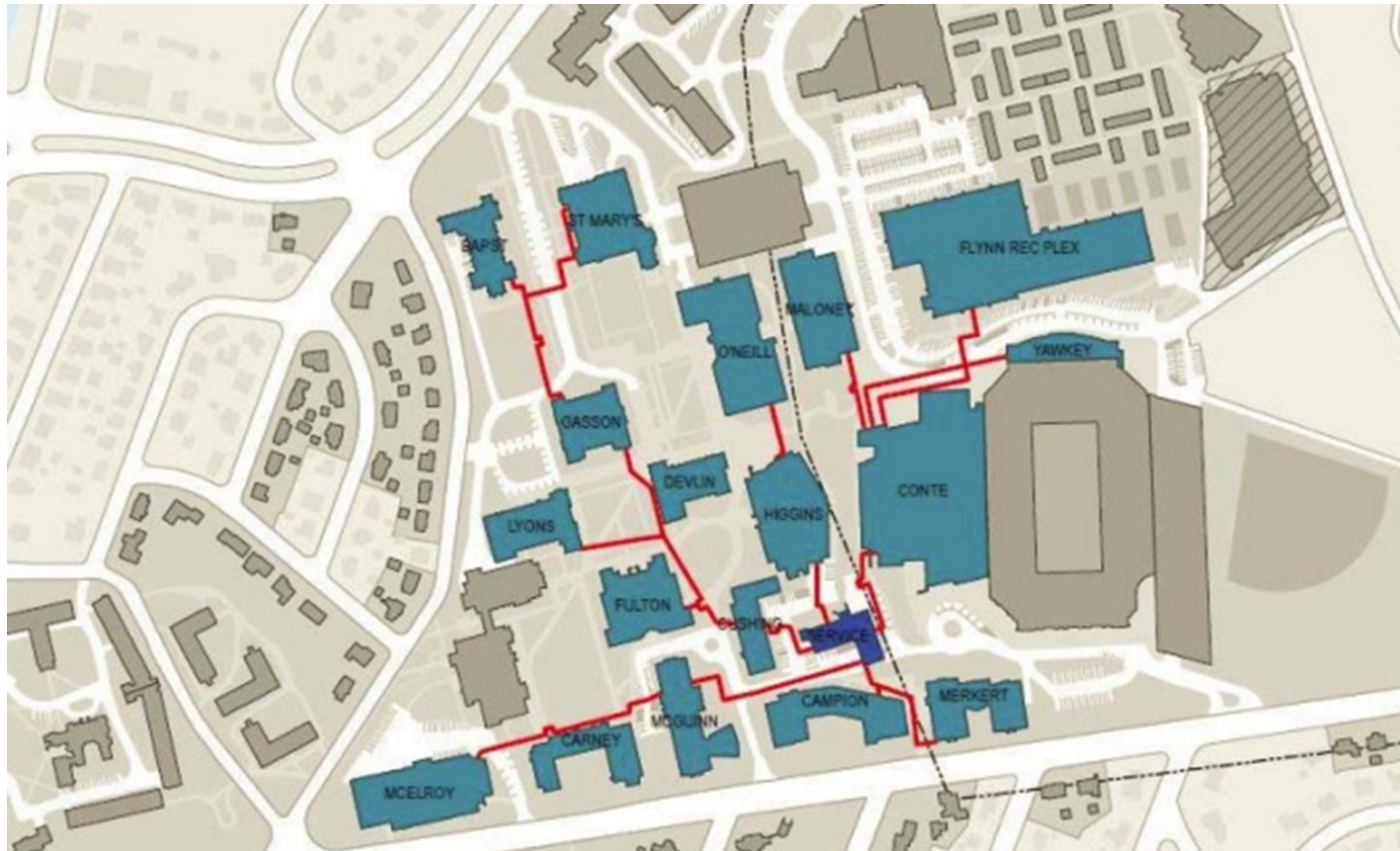

Existing Central Heating Plant

- **Building Condition**
 - Original construction – 1948
 - Aged masonry (stack and building facades)
 - Non-seismic resistant design
 - Life-safety limitations (fire protection, FA, ADA compliance)
 - Non-compliant elect. infrastructure and insufficient E-power
 - Service Building FCI – 0.65



Central Heating Plant Upgrade & Purpose

- Increase firm capacity to meet peak load – long-term firm capacity = 120,000 lbs/hr
- Improve steam distribution reliability
- Defer replacement of existing boilers
- Accommodate Master Plan timeline & uncertainties
- Upgrade building's electrical infrastructure



Site Plan



Exterior Development

Existing View from Conte Circle



Proposed East Elevation



Proposed East Elevation – Alternate Brick Penthouse



Proposed Bi-Folding Doors

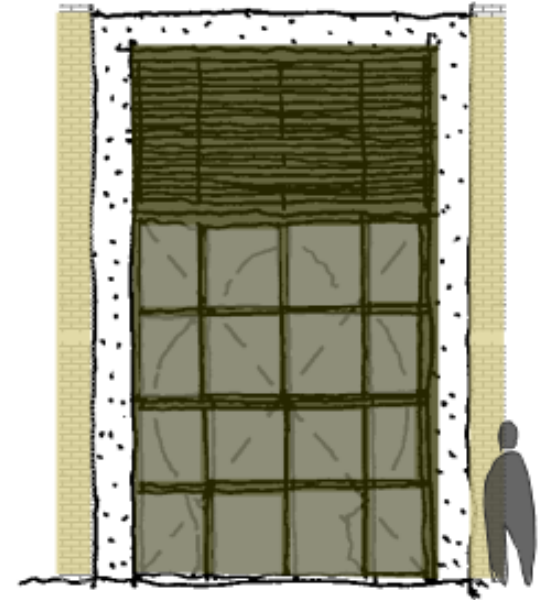

View from Conte Circle – without trees



Alternate Brick Penthouse



View from Conte Circle



Proposed West Elevation



Proposed West Elevation – Alternate Brick Penthouse



View from Higgins Hall



View from Higgins Hall – Alternate Brick Penthouse



Proposed North Elevation

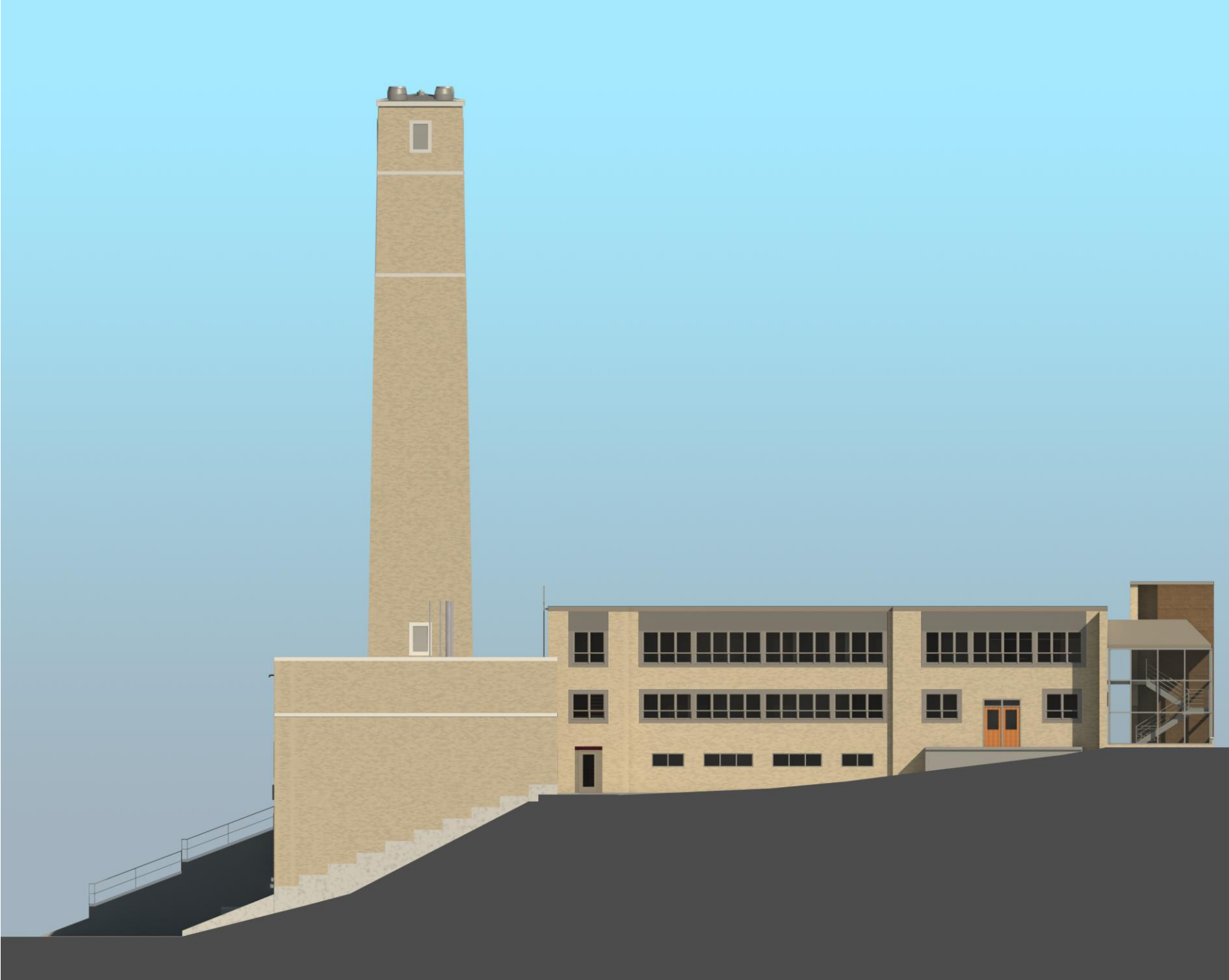

View from the Conte Forum Campus Walk



Existing and Proposed Stacks



Proposed Stack Design Options

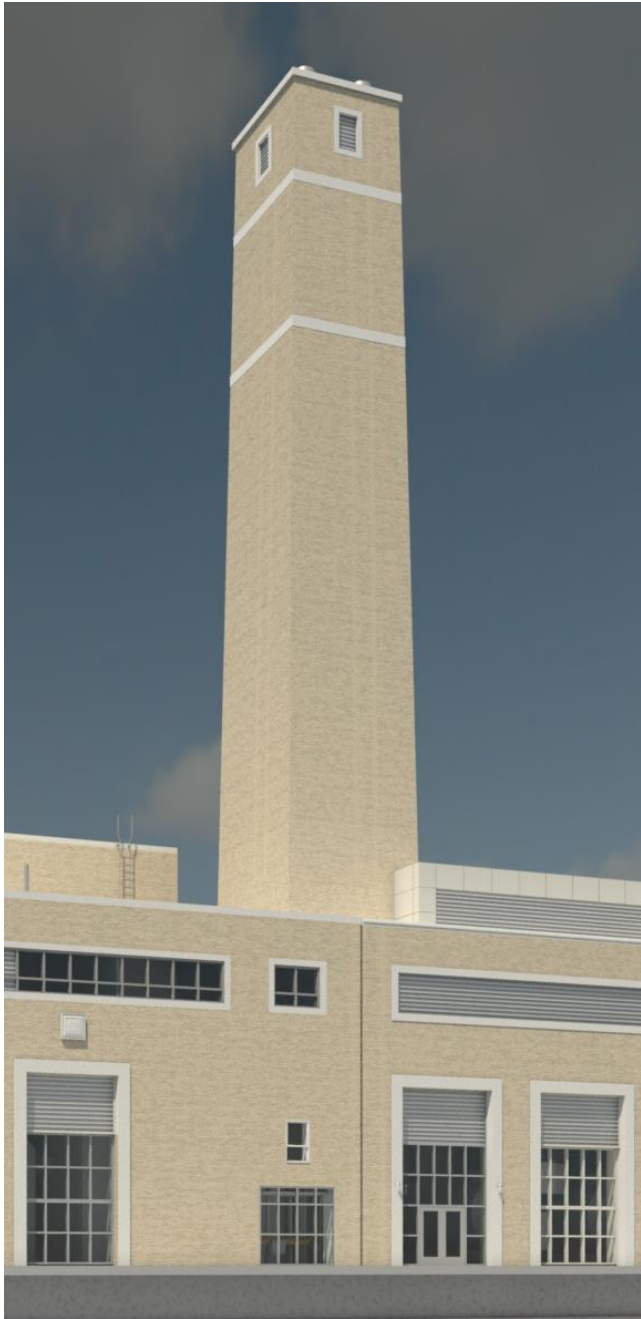

Tapered

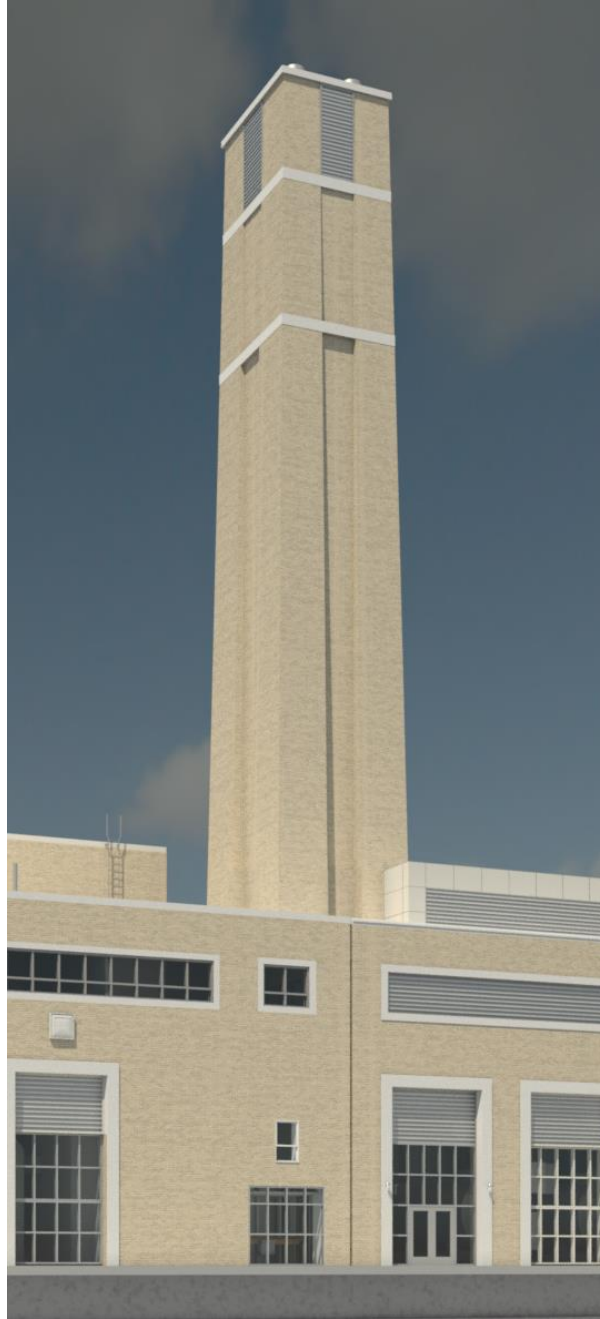

Pilastered



Stepped

**Tapered
(Basis of Design)**

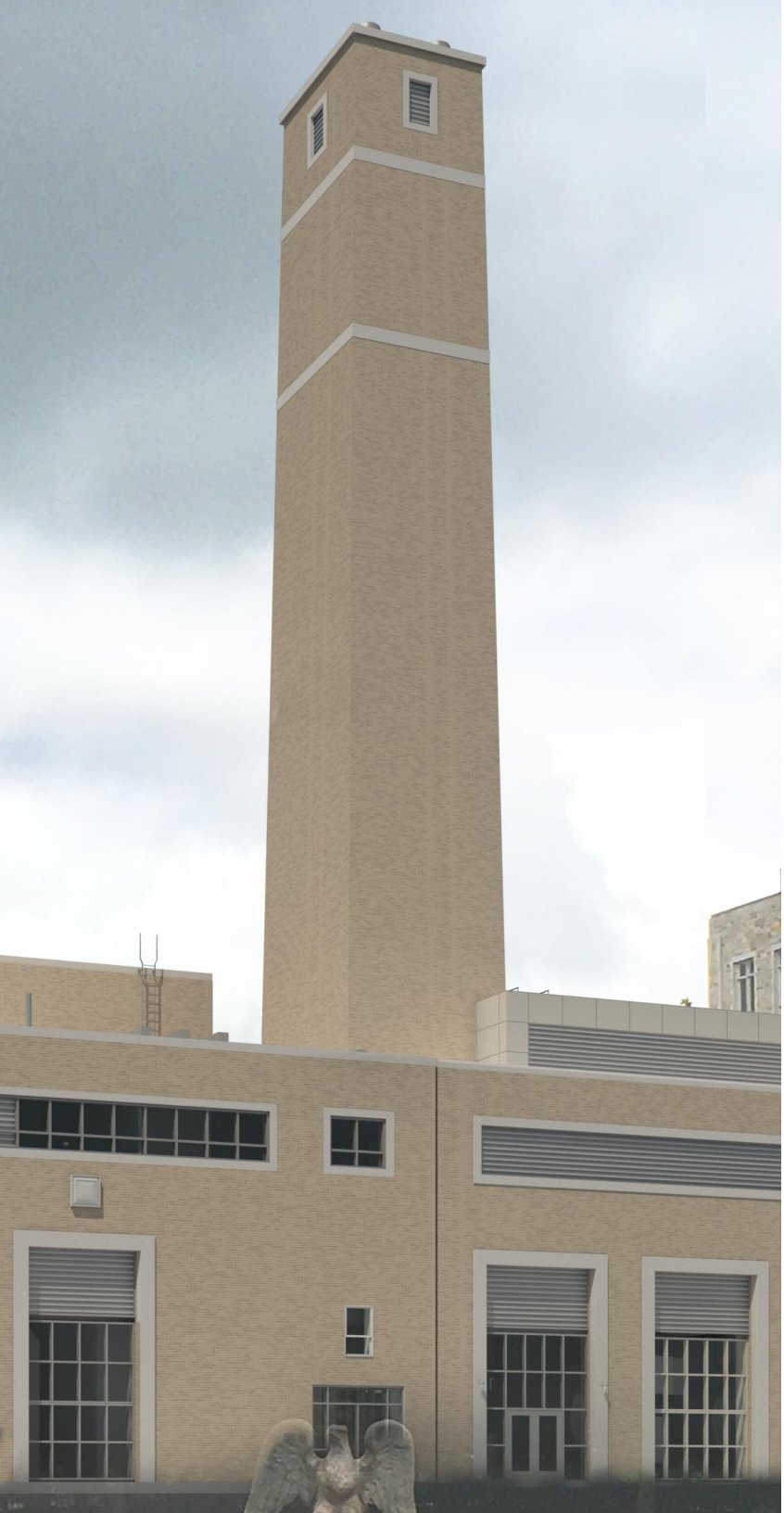

Pilastered Alternate



**Pilastered Alternate
with Ornament**



Stepped Alternate

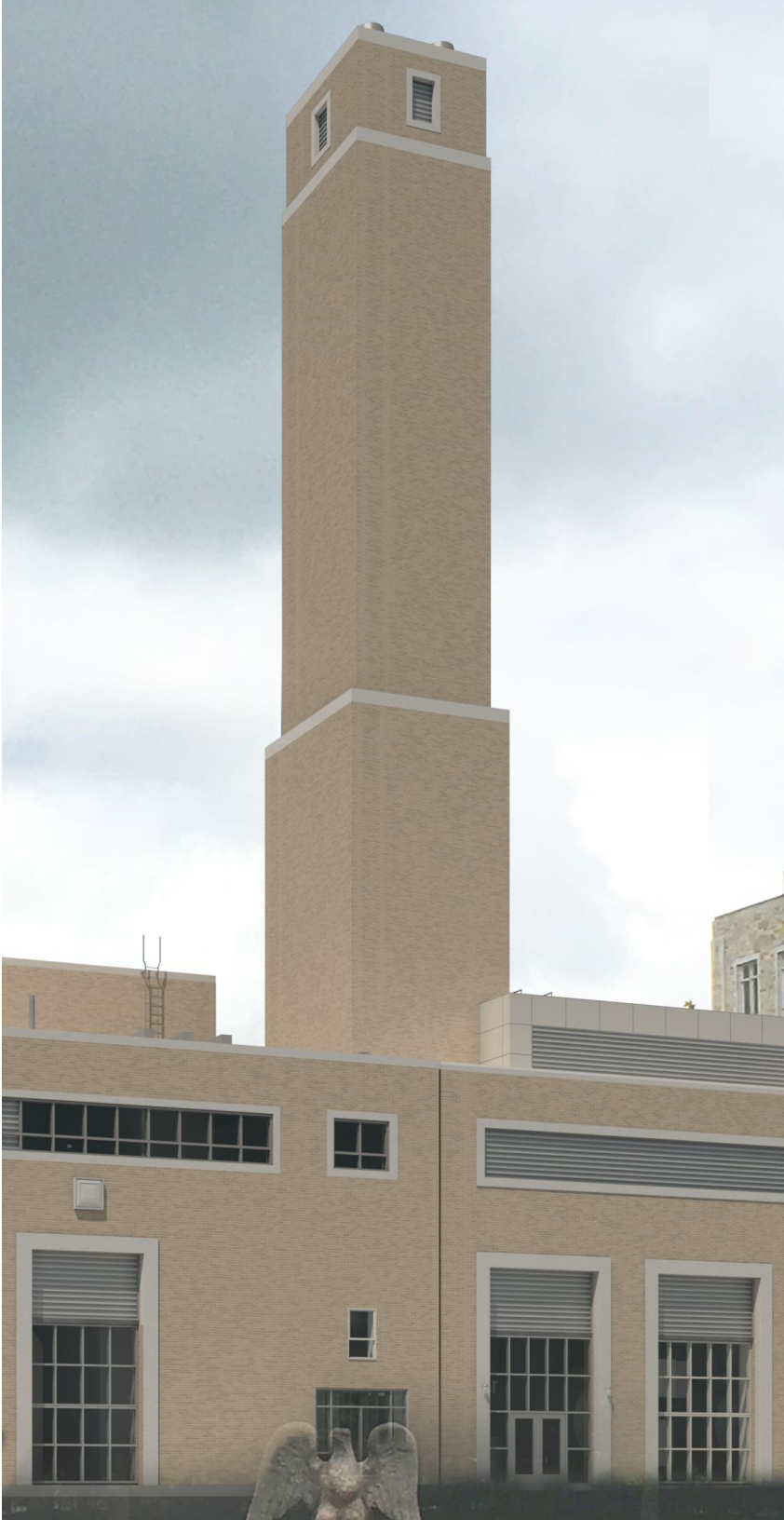

Proposed Materials – Brick and Cast Stone



Brick to Match Existing



Cast Stone to Match Existing

Proposed Materials – Metal Panels and Frames

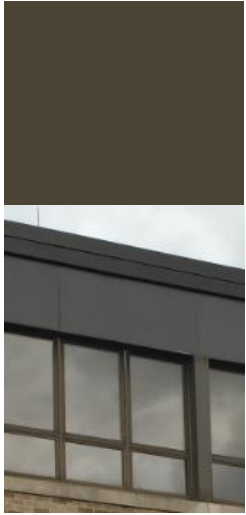

Service Bldg.

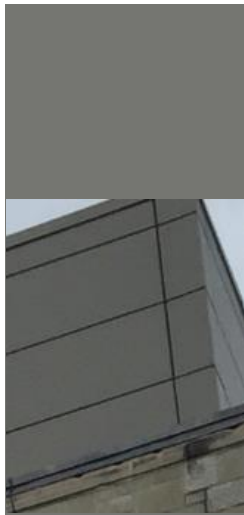

Higgins Hall

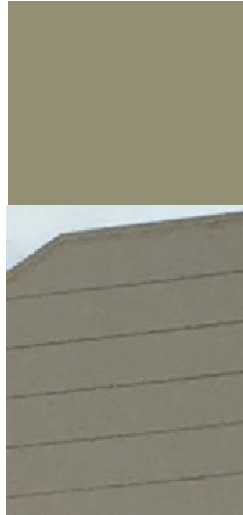

Conte Frm.

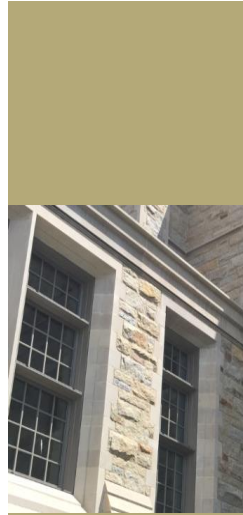

Stokes Hall

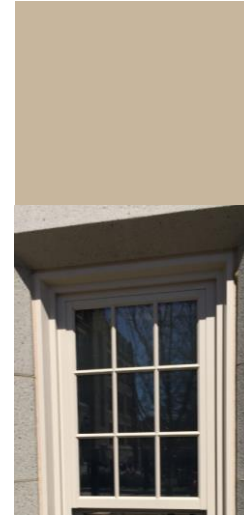

St. Mary's Hall

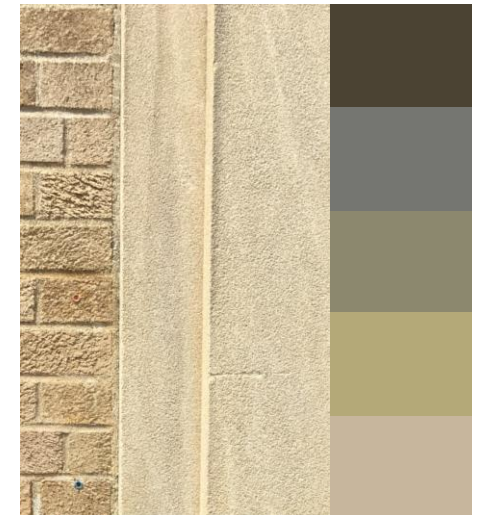

CHP Addition

Existing Campus Buildings

Floor Plans

Floor Plans

Level 1

- ✓ Existing Boiler Plant
- ✓ New Boiler Plant
- ✓ Fuel Tank Enclosure

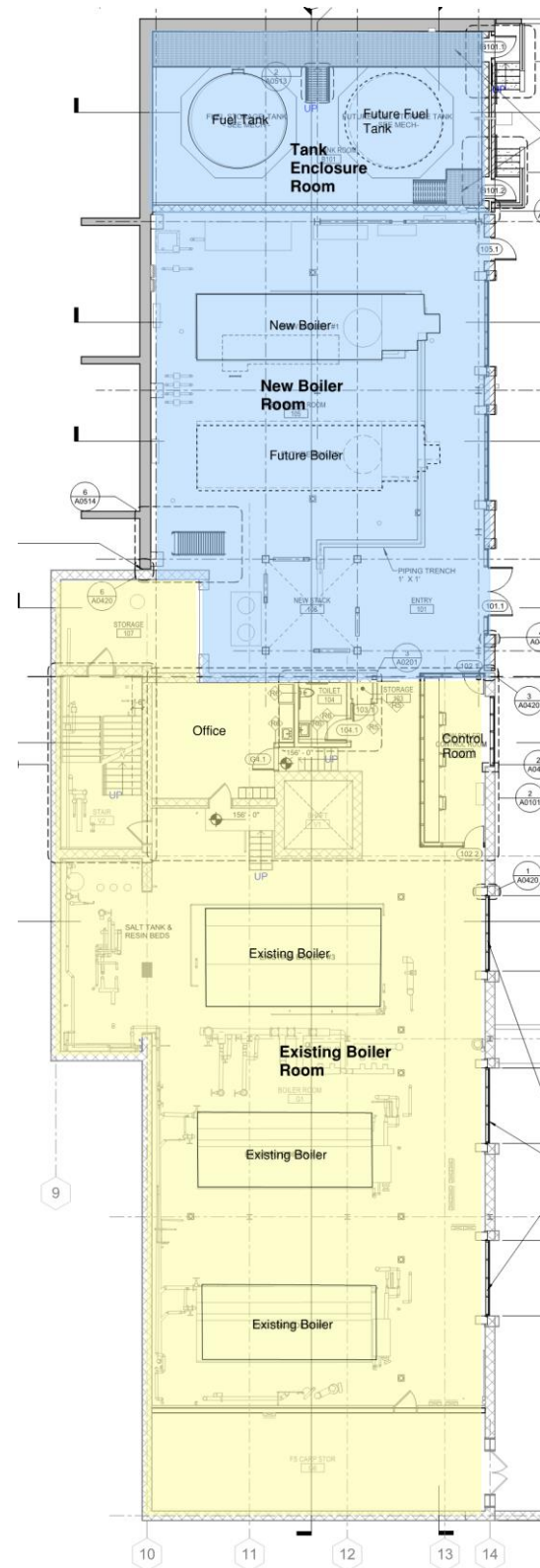

Floor Plans

Level 2- Mezzanine

- ✓ Open to Existing Boiler Plant
- ✓ Open to New Boiler Plant
- ✓ Open to Fuel Tank Enclosure
- ✓ Existing Utility Tunnel
- ✓ Existing Boiler Plant Electrical Room
- ✓ Office
- ✓ Existing Tel/Data Hub

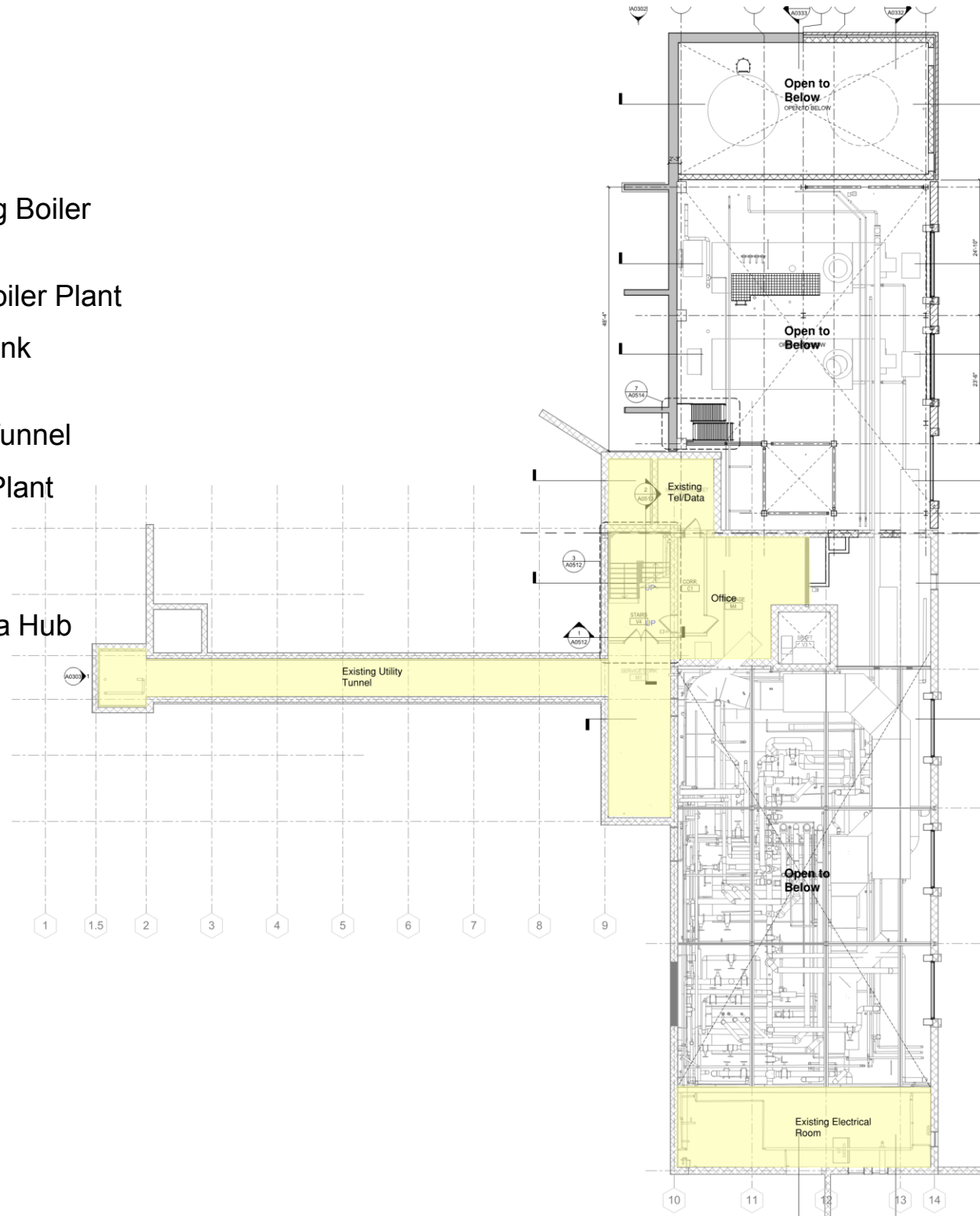

Floor Plans

Level 4

- ✓ Existing Service Building
- ✓ New Boiler Plant Addition
- ✓ New Exhaust Stack
- ✓ New Fuel Tank Enclosure

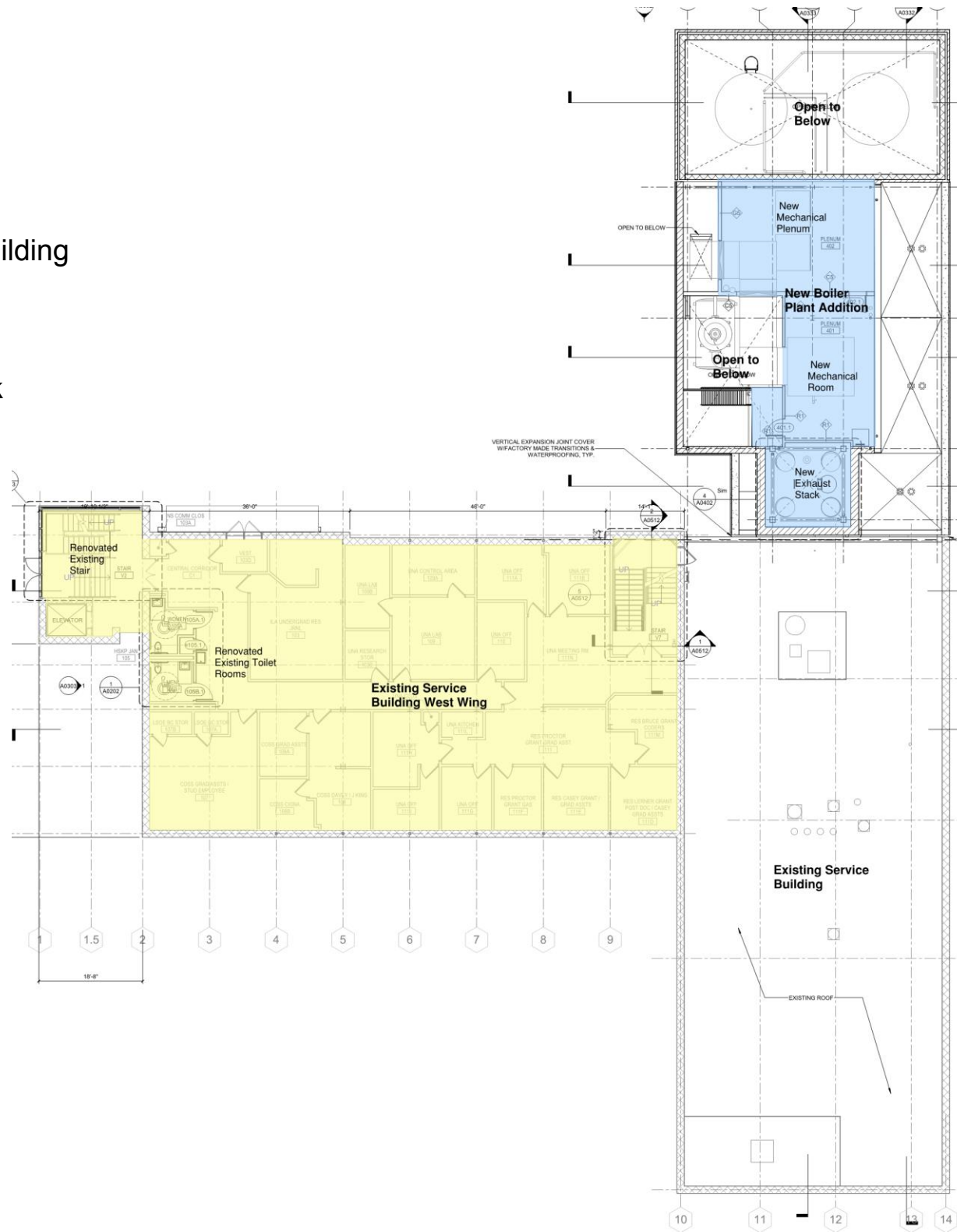

Floor Plans

Level 5

- ✓ Existing Service Building
- ✓ New Boiler Plant Addition
- ✓ New Exhaust Stack
- ✓ New Fuel Tank Enclosure

